



April 6-7, 2024 Schooling Horse Trials

Schedule of Events

FRIDAY

Barns Open

No host schooling allowed for all phases

Cross Country Course Open for Inspection

3pm-4pm Steeplechase Practice for BN3Day Competitors, Auditors welcome

SATURDAY

7am-8am In Barn Inspection and Jog for BN3Day Competitors, Auditors welcome

DRESSAGE

Ring 1 Janelle Dunn

Novice 8:00am - 9:00am
Training 9:00am - 9:36am
Introductory 9:36am - 12:00pm

Ring 2 Wendy Wergeles

Beginner Novice 3 Day 9:00am - 9:30am
Beginner Novice 9:30am - 11:00am
Grasshopper 11:am - 12:00pm

CROSS COUNTRY

Beginner Novice 3 Day 12:45pm - 1:35pm
Beginner Novice 1:43pm - 2:15pm
Introductory 2:25pm - 3:10pm
Novice 3:27pm - 3:45pm
Training 4:00pm - 4:10pm
Grasshopper 4:30pm - 4:50pm

6pm Competitor Dinner (APF Pavilion)

SUNDAY

SHOW JUMPING

Training 9:00am - 9:15am
Novice 9:30am - 10:00am
Beginner Novice 10:10am - 10:40am
Beginner Novice 3 Day 10:50am - 11:00am
Introductory 11:20am - 12:10pm
Grasshopper 12:20pm - 12:45pm

****All times are approximate and subject to change. Please check your packet Ride Times****

Competitors Dinner 6pm (APF Pavillion)



MEXICAN DINNER BY ROSA
Soft drinks & dessert are included.

Limited number of additional dinner tickets available for \$25 each.

Facility Map

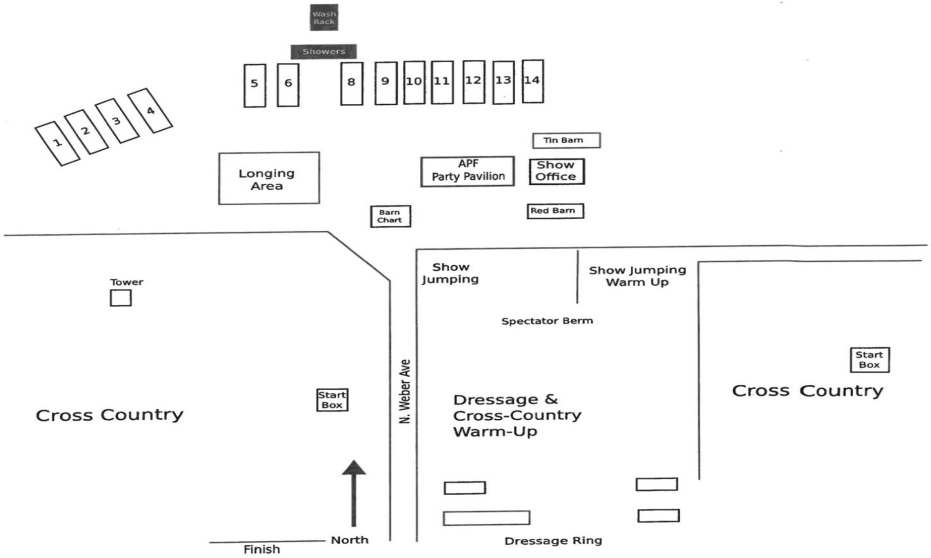

Phone 559-572-0011 **Email** ramtaphorsepark@gmail.com **Website** www.ramtaphorsepark.com

Facility 7430 North Weber Avenue Fresno, CA 93722

The Riding Academy Littles wanted to thank you for continuing to provide the opportunity for them to participate in the traditional format. I talked to them about how much more time and effort goes into making this happen, and your passion for preserving history

They want you to know how much they appreciate it, even though they will only be the pit crew for a while yet, their time will come because of you. They will cheer on the TRA big girls for now.

Thank you so much again.

See you all soon!



Officials

Awards: Shannon Hale

Coach for Beginner Novice Classic 3 Day: Wendy Wergeles

Controller/Announcer: Chris Hoyt

Dressage Judge: Janelle Dunn, CA ; Wendy Wergeles, CA

Facility Manager: Nick Salwasser

Farrier on call: Verna Falk, CA 559-704-1900

Hospitality: Brian Singh, Francis Sabol

Organizer: Terry Hilst

Program Designer and Production: Stefanie Gladen

Scoring: Scoring Chix & Rooster

Show Secretary: Shannon Hale, Theresa Smrt

Stadium Jump Course Designer: Sarah Dubost, CA

Stadium Jump Judge: Dawn Benson, CA

Technical Delegate: Terry Hilst

Veterinarian on Call: Pacific Crest Equine, 1-559-592-4753

Volunteer Coordinator: Ashley Ross, Lindsie Sabol

XC Course Designer: Bert Wood, CA (Training - Grasshopper)

XC Course Builder/Footing Prep: Nick Salwasser, Owen Cornell, Frank Cornell

**PLEASE CHECK OUT THE LOST
& FOUND BIN IN THE OFFICE
FOR ANY ITEM YOU LEFT
BEHIND AT THE LAST SHOW OR
AFTER SCHOOLING.**

Your stuff misses YOU too.



Ride Times

Training - Open					
Judge: Janelle Dunn (USA) at C					
Arena: 1					
No.	Rider	Horse	Saturday Dressage	Saturday Cross Country	Sunday Show Jumping
4	Meika Decher	Snowcap	9:00 AM	4:00 PM	
68	Nicole Manning	Crypto Bonn	9:06 AM	4:02 PM	
70	Mikayla Campbell	Flyght Risk	9:12 AM	4:04 PM	
79	Abigal Tingstad	HS Cool River Jane	9:18 AM	4:06 PM	
81	Meika Decher	Verily	9:24 AM	4:08 PM	
Novice - Open					
Judge: Janelle Dunn (USA) at C					
Arena: 1					
No.	Rider	Horse	Saturday Dressage	Saturday Cross Country	Sunday Show Jumping
97	Julie Wolf	Bright Thought	8:06 AM	3:27 PM	
100	Clair Akin	Lily	8:12 AM	3:29 PM	
142	Anni Grandia-Dodson	Harbor Patrol	8:18 AM	3:31 PM	
143	Mia MacPhail	Tuolumne Pearl	8:24 AM	3:33 PM	
144	Sarah Bonfield	Special Mission	8:36 AM	3:37 PM	
145	Stephanie Eneyd	Kleary's M&M	8:42 AM	3:39 PM	
146	Annie Desmond	Little Elf	8:48 AM	3:41 PM	
Beginner Novice - Open					
Judge: Wendy Wergeles (USA) at C					
Arena: 2					
No.	Rider	Horse	Saturday Dressage	Saturday Cross Country	Sunday Show Jumping
147	Darla Opava	Ultimacy	9:30 AM	1:43 PM	
148	Ari Kann-Ortua	Word on the Street	9:36 AM	1:45 PM	
150	Brook Morrison	Logan	9:42 AM	1:47 PM	
151	Annelise Borer	Toto's Hawk	9:54 AM	1:51 PM	
154	Elisabeth Borer	Sawyer's Jett	10:00 AM	1:53 PM	
155	Cat Sontier	Clear Creek Guinness	10:06 AM	1:55 PM	
158	Megan Reyes	Reatta's Legacy	10:12 AM	1:57 PM	
160	Audrey Zraggen	Cabochoh	10:18 AM	1:59 PM	

Thank you to Class Sponsor :
Dr. Jessie Koenig, DVM

Ride Times

Beginner Novice - Open					
Judge: Wendy Wergeles (USA) at C					
Arena: 2					
			Saturday	Saturday	Sunday
No.	Rider	Horse	Dressage	Cross Country	Show Jumping
161	Pattie Kimbrell	Jasper	10:24 AM	2:01 PM	
162	Jane Winslow	Issac's Dancing	10:30 AM	2:03 PM	
163	Emerson Toponce	Lowman	10:36 AM	2:05 PM	
165	Craig Suglian	Millie's Diamond Lad	10:42 AM	2:07 PM	
166	Marcie Wooster	Almond Bud	10:48 AM	2:09 PM	
95	Meika Decher	Nickel	11:04 AM	2:11 PM	
Beginner Novice Classic 3-day					
Judge: Wendy Wergeles (USA) at C					
Arena: 2					
			Saturday	Saturday	Sunday
No.	Rider	Horse	Dressage	Cross Country	Show Jumping
167	Molly Myers	JFL Tawnymara	9:00 AM	1:23 PM	
168	Hazel Gardner	Locke & Key	9:06 AM	1:27 PM	
169	Georgia Myers	Tidecreek Camellia	9:12 AM	1:31 PM	
172	Macy Ahumada	A Time or Two Tetris	9:18 AM	1:35 PM	
Grasshopper - Open					
Judge: Wendy Wergeles (USA) at C					
Arena: 2					
			Saturday	Saturday	Sunday
No.	Rider	Horse	Dressage	Cross Country	Show Jumping
			Saturday	Saturday	Sunday
No.	Rider	Horse	Dressage	Cross Country	Show Jumping
231	Scarlett Stotter	Eddie	11:10 AM	4:30 PM	
232	Olivia Willes	Renegade Bob	11:16 AM	4:32 PM	
233	Laurie Scott	White Falcon	11:22 AM	4:34 PM	
234	Isley Rich	Dream of an Act	11:28 AM	4:36 PM	
235	Dominique Scarpete	Cupcake	11:34 AM	4:38 PM	
238	Apolline Poiseau	Vanilla Ice	11:40 AM	4:40 PM	
240	Grace Foster	Molly Holly	11:46 AM	4:42 PM	
241	Allie Musser	Versace	11:52 AM	4:44 PM	
244	Theresa Smrt	Lasting Impression	11:58 AM	4:46 PM	
246	Cozmo Strong	Reasonably Late	12:04 PM	4:48 PM	

*Thank you to Class Sponsor :
Kleary Field*

Ride Times

Introductory - Open					
Judge: Janelle Dunn (USA) at C					
Arena: 1					
			Saturday	Saturday	Sunday
No.	Rider	Horse	Dressage	Cross Country	Show Jumping
175	Sarah Bonfield	Roman	9:36 AM	2:25 PM	
177	Amanda Fisher	Lamson	9:42 AM	2:27 PM	
178	Rachael Perry	Mischief Managed	9:48 AM	2:29 PM	
179	Willow Hawley	Hero	10:10 AM	2:33 PM	
181	Ayla Tidwell	Whiskey Glasses	10:16 AM	2:35 PM	
183	Michelle Pappone- Beedy	Louisa	10:22 AM	2:37 PM	
184	Nika Woods	Diva	10:28 AM	2:39 PM	
185	Julianne Pedersen	Sweet Magnolia	10:34 AM	2:41 PM	
186	Liani Lopez	Rocky	10:40 AM	2:43 PM	
187	Katherine Sunderland	Wendy	10:46 AM	2:45 PM	
188	Bridget Sibley	Ladybug	10:52 AM	2:47 PM	
189	Amanda Fisher	Mr. Good Bar	10:58 AM	2:49 PM	
190	Marcy Payoyo	Fern Grotto	11:04 AM	2:51 PM	
191	Jazmyn Jacobsen	Vidia	11:10 AM	2:53 PM	
192	Jessie Koenig	Rory	11:16 AM	2:55 PM	
193	Georgiana Pearson	Athena	11:22 AM	2:57 PM	
195	Jenna Smith	Romeo	11:28 AM	2:59 PM	
196	Stephanie Marino	Sebastian the Black Butler	11:34 AM	3:01 PM	
198	Patricia Bubner	Presumida MR II	11:40 AM	3:03 PM	
199	Rachael Perry	Fergus	11:46 AM	3:05 PM	
200	Amanda Fisher	Pac-Man	11:52 AM	3:07 PM	



Volunteer Spotlight Ashley Ross

Ashley has been the Volunteer Coordinator & a volunteer for the past 13 + years. First for FCHP and now for RamTap. Ashley personifies the word "Volunteer" and she is a huge part of each show.

In between she finds time to successfully compete her horse Sterling Dana at BN & N level.

Thank you Ashley for all you do so we can compete.

TO ALL VOLUNTEERS

We could NOT run our shows without you.

Thank you for giving us your time. If you would like to volunteer at Ram Tap please call Ashley Ross@ 559-363-9800

Each volunteer will receive lunch each full day of help, one \$20.00 voucher for each half day of help, or two \$20.00 vouchers for each full day of help.

2023 Area VI Awards





RAM TAP HORSE PARK

2024 DAILY MEMBERSHIP APPLICATION

Please complete and return to the Ram Tap Horse Park office

Preferred payment Zelle to 1-559-572-0011

Accepted payments: Venmo (@RAMTAP) or check payable to Ram Tap Horse Park or Cash

PLEASE PRINT CLEARLY SO THAT A STRANGER CAN READ YOUR WRITING

Name: _____ Date: _____

Parent/Guardian (if under 18): _____

Address: _____ City: _____ State: _____ Zip: _____

Phone: () _____ E-mail: _____ D.O.B (if under 18): _____

Emergency Contact: _____ Phone: () _____

Trainer (optional): _____

PREPAID-ANNUAL MEMBERSHIPS

\$500 JUMPING

1 Person w/ 2 Horses

Additional family member \$250

Additional horse \$200

\$400 NON-JUMPING

1 Person w/ 2 Horses

Additional family member \$200

Additional horse \$150

Shavings order - \$15 x #/bale(s) _____

Grounds Day use**** - \$60 x #/horse(s) _____ x #/days _____

Day Stall use - included with Grounds Day use \$0.00

Overnight Stall use - \$35 x #/horse(s) _____ x #/days _____

note: Overnight fee will be waived for groups of five horses or more that pay grounds fee for two or more days with ADVANCE RESERVATION

TOTAL:

**** DAILY GROUNDS FEE IS DUE FOR ANY HORSE ON PROPERTY FOR ANY REASON - HACK, COMPANION, LONGE OR SCHOOLING

Payment: Zelle _____ Venmo _____ Check # _____ Cash _____ Date: _____

MAILING ADDRESS: 11110 YANKEE HILL ROAD, YANKEE HILL, CA 95965 PHONE: 559-572-0011

E-MAIL: RAMTAPHORSE PARK@GMAIL.COM WEBSITE: WWW.RAMTAPHORSE PARK.COM

Training

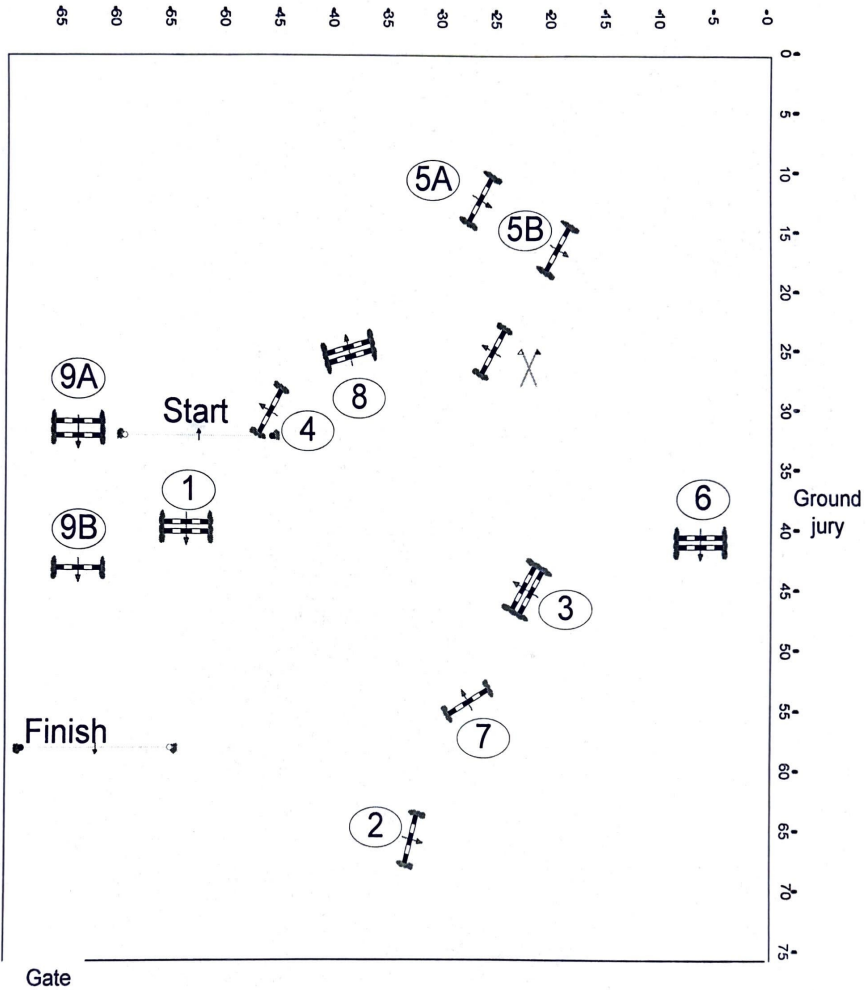

Division: TRAINING

Fences 1-9

11 efforts

Speed: 325 mpm

Length: _____

Time allowed: _____ sec.

Time limit: _____ sec.

Ram Tap 2024

Novice

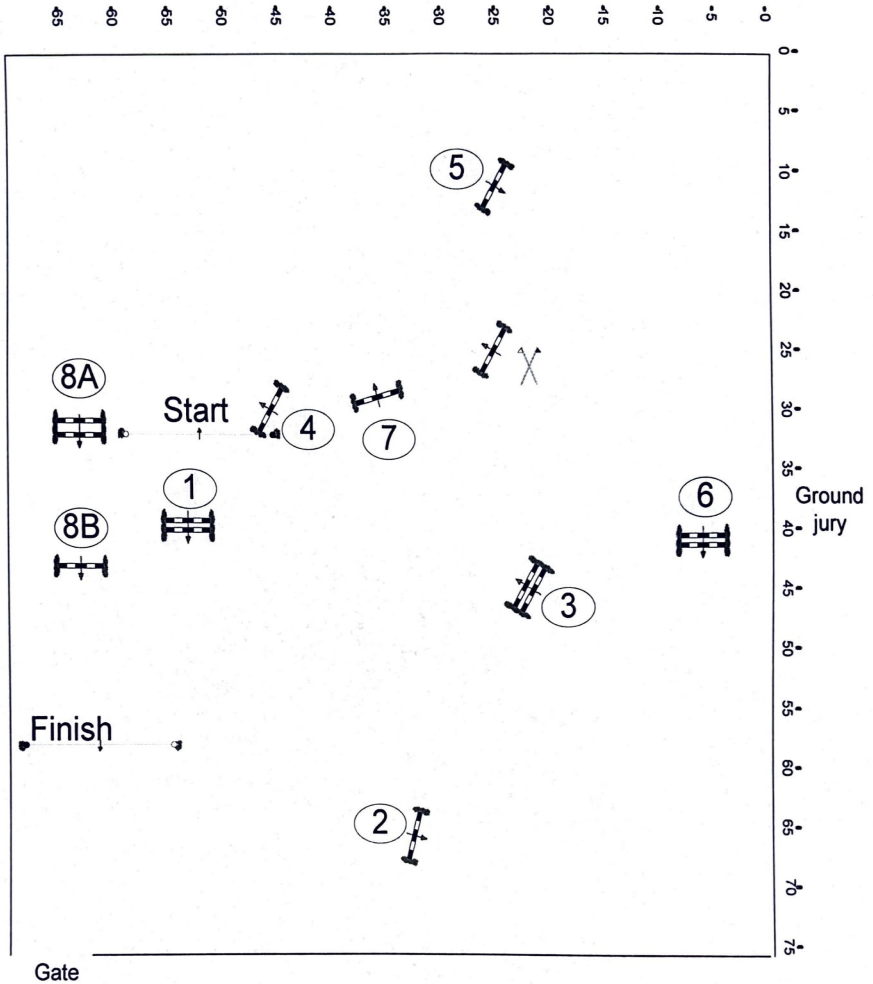

Division: NOVICE

Fences 1-8

9 efforts

Speed: 325 mpm

Length: _____

Time allowed: _____ sec.

Time limit: _____ sec.

Ram Tap 2024

Beginner Novice

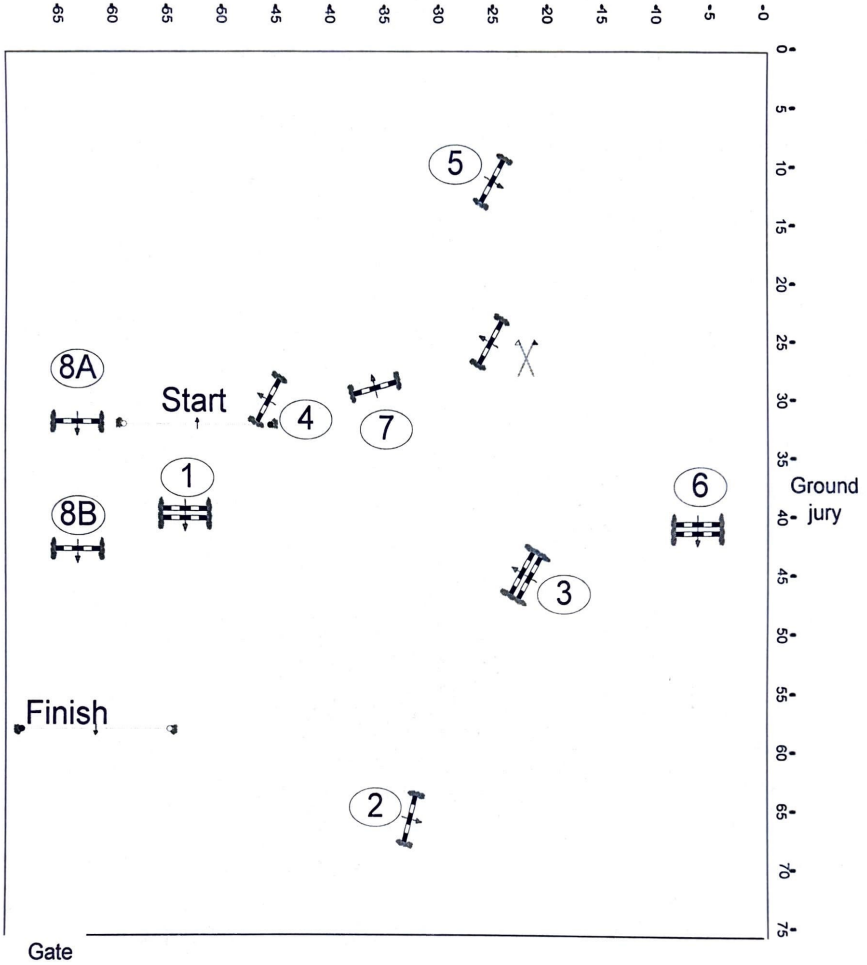

Division: BEGINNER
NOVICE

Fences 1-8
9 efforts
Speed: 300 mpm

Length: _____

Time allowed: _____ sec.

Time limit: _____ sec.

Ram Tap 2024

Intro/Grasshopper

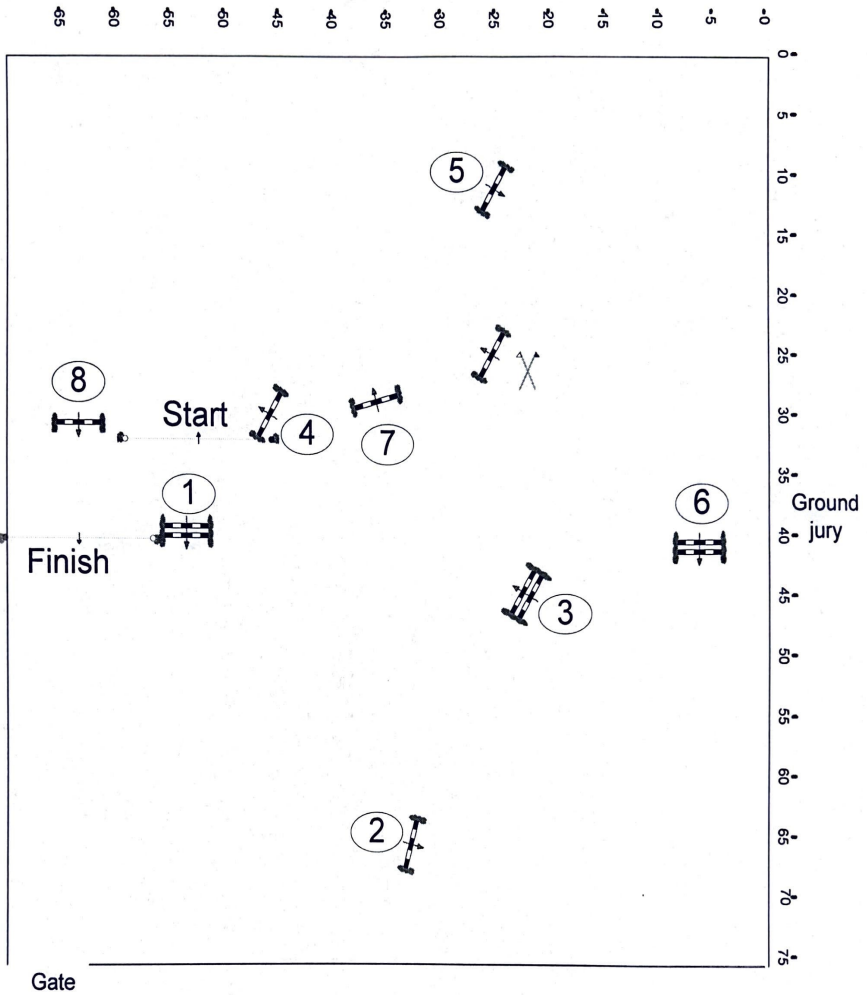

Division:
GRASSHOPPER/ INTRO

Fences 1-8
8 efforts
Speed: 250 mpm

Ram Tap 2024

Length: _____

Time allowed: _____ sec.

Time limit: _____ sec.

Ram Tap 2024 Upcoming Events

We look forward to seeing you again soon.

April 6-7, 2024

Schooling Horse Trials

April 26-28, 2024

USEA Area VI Adult Camp

May 11-12, 2024

Schooling Horse Trials

September 28-29, 2024

Schooling Horse Trials

October 18-20, 2024

USEA/USEF Horse Trial

November 15-17, 2024

USEA/USEF Horse Trial

December 7-8, 2024

Cross Country Shindig

Sponsoring Hotel



The Brand New La Quinta Inn & Suites Fresno North West, is located conveniently in the Shaw & 99 Corridor, surrounded by numerous restaurants, shops & night life. With a "Vibeaux" deco package offering tech savvy amenities, luxurious down bedding, nutritious breakfast and much more, it would make any one say "This is my place." We invite you to come experience the 5 Star Hospitality & Customer Service at an Economical Price, because we are raising the bar for Fresno County's Hospitality, once again.

Hotel Amenities

- 72 spacious Guestrooms , Suites & 2 Room Suites
- Complimentary Deluxe Continental Breakfast
- Complimentary Wireless & Wired Internet
- Refrigerator & Microwave in all Guestrooms
- Complimentary Local Calls
- Complimentary Business Center with Copy/Print/fax
- 24 Hour access to The Market
- 24 Hour On-site Fitness Center
- Valet Laundry Service
- On-site Guest Laundry Facility
- La Quinta Returns Rewards Points
- The Customer Service You Deserve!

Sylvia Zuniga, General Manager

Phone: (559) 275-3700

Fax: (559) 275-3272

Email: lq6224dos@laquinta.com

5077 N. Cornelia Avenue, Fresno, CA 93722

6224.LQ.COM



CALL NOW!!!

Ask for the Ram Tap special rate !!

Ram Tap Rate
\$99+ tax



Holiday Inn Express Northwest-Fresno is the leading Holiday Inn Express in Fresno

FREE SHUTTLE SERVICE TO AND FROM Venue (contact hotel to set up)

FREE hot breakfast for each guest
FREE use of WIFI and fitness center
FREE evening manager reception Mon -Thu.

ALL rooms have a microwave, Keurig, and refrigerator

Outside pool and hot tub
Guest coin laundry on-site

100% Non-Smoking Hotel

Rates starting at \$4.00 plus tax !!!



Autumn Simpson

Sales Coordinator

7191 W. Kathryn Ave

Fresno, CA 93722

(559) 277-0004 ext. 502

RAM TAP Training

April 2024

White numbers on Black background

Efforts: 21

Opt. Time: 4m 52s

Distance: 2183 m

Time Limit: 9m 44s

Speed: 450 m/min

Speed Faults: 4m 12s

- 1 Cabin
- 2 Coop
- 3 Picnic Table
- 4AB Bank Complex
- 5 Cottage in the Woods
- 6 Barn
- 7ABC Coffin
- 8 Man Roll on Mound Out of Water
- 9 Bunker
- 10AB Blue Roll to Corner
- 11 Hill Top Cabin
- 12 Hanging Log on Hill
- 13AB Brush Coop to Chevron
- 14 The Train Station
- 15 Feed Truck
- 16 Brush Steps

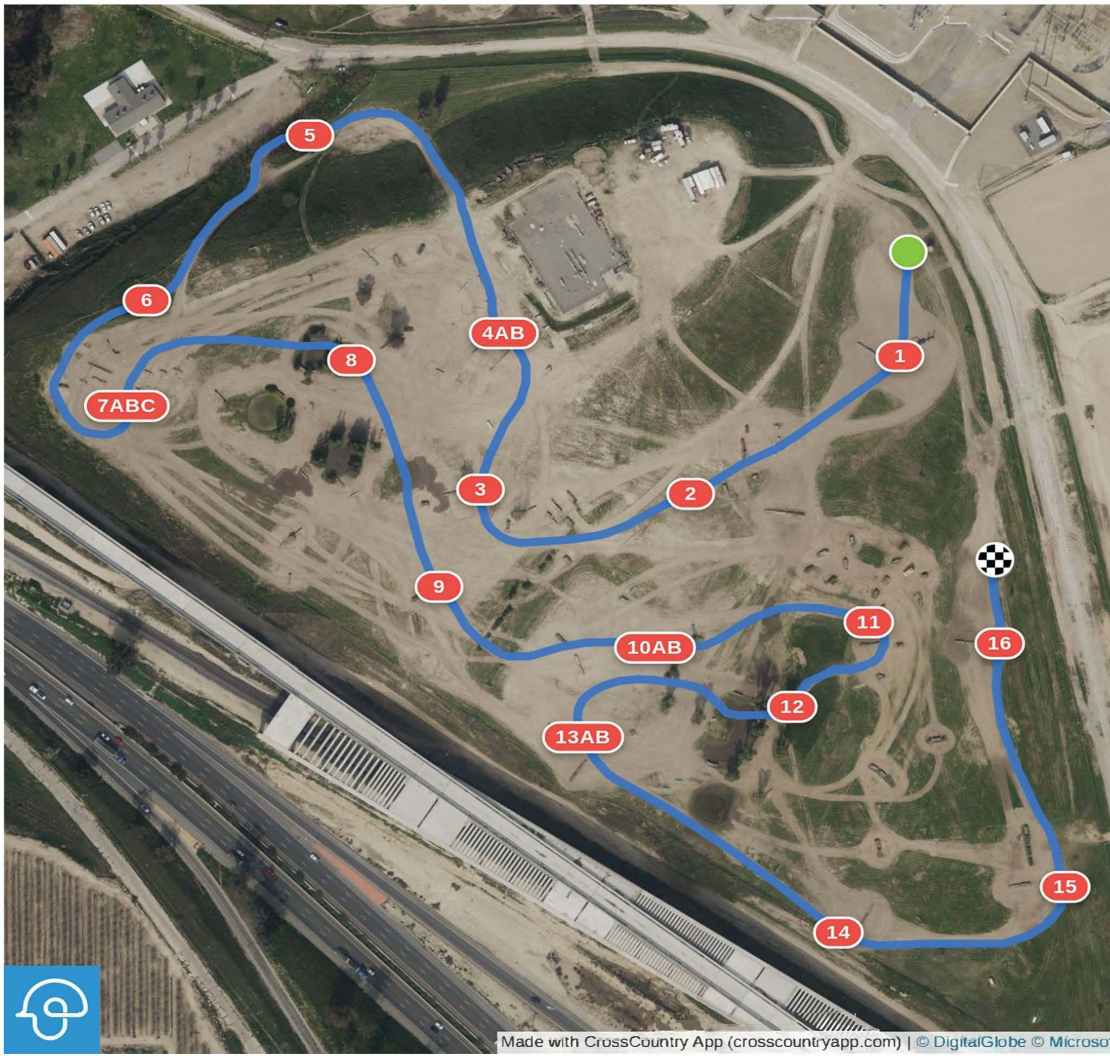

RAM TAP Novice

April 2024

Black numbers on White background

Efforts: 18

Opt. Time: 4m 54s

Distance: 1956 m

Time Limit: 9m 48s

Speed: 400 m/min

Speed Faults: 4m 21s

- 1 Cabin
- 2 Coop
- 3 Cabin
- 4AB Bank Complex
- 5 Brush
- 6 Table
- 7AB Coffin
- 8 Log
- 9 Sawmill Table
- 10AB Fruit Roll to Corner
- 11 Cowboy the Dog Log
- 12 Blue Roll
- 13 Train Station
- 14 Grain Trailer
- 15 Steps

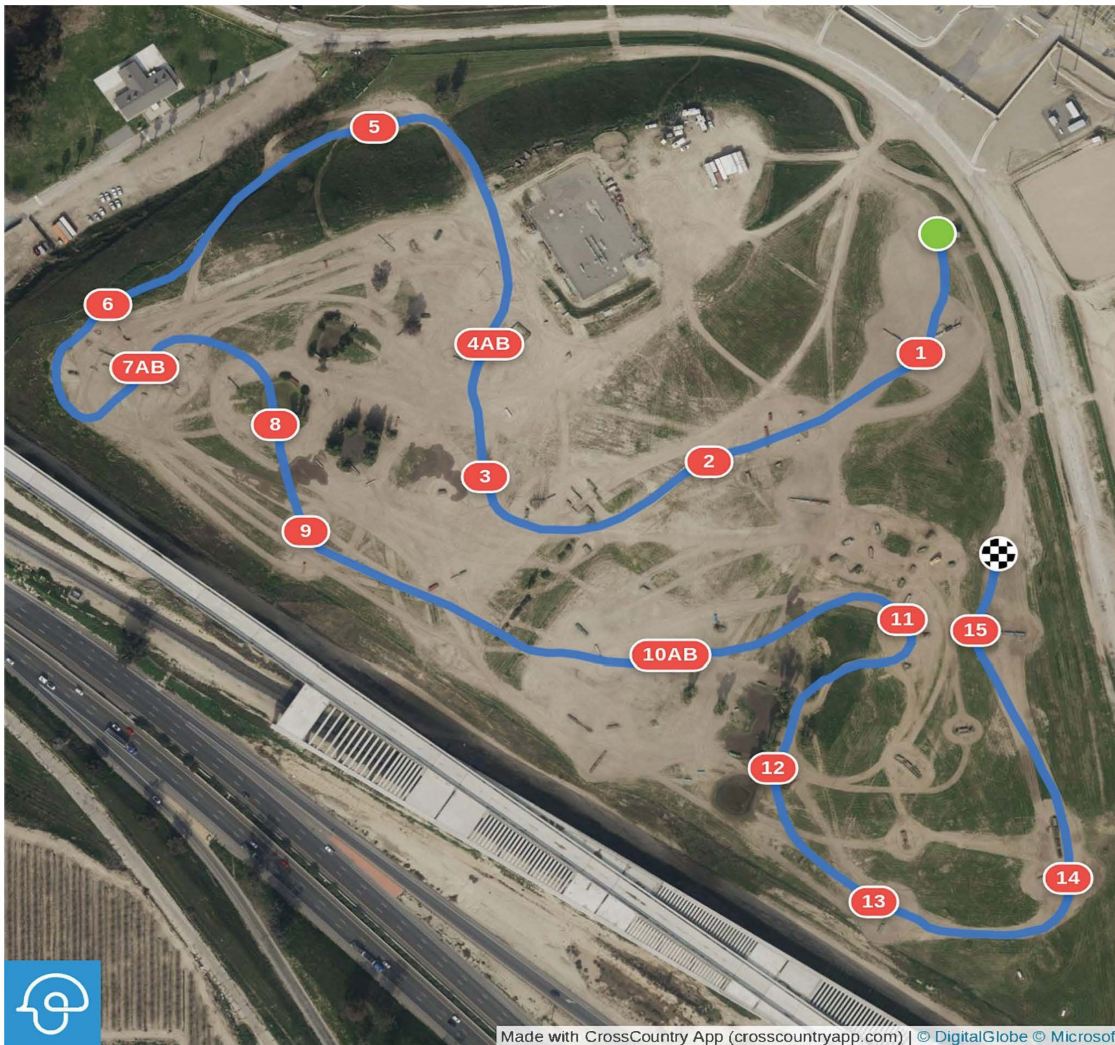

Our Sponsors



PRESENTING

Auburn Laboratories

GOLD LEVEL

Chocolate Horse Farms
Cellar Farm
Woodside Horse Trials
Steve Roon & Victoria Klein
Connie & Mike Ballou
Frank Cornell

SILVER LEVEL

Equinox Equestrian Center
Karen Bristing
Shirley Aronsen
James & Helen Alliston

Bronze Level

Scoring Chix & Rooster
John Marshall
Connie Arthur
Mellissa Warden
Lisa Saba
Deb Rosen
JB Jump Standards

NOVICE

Over The Oaks
"FATS"
Scarlett Equestrian
Steinbeck Equine
"Uncle James" Snell

BEGINNER NOVICE

Gwen's Place
Scarlett Equestrian
Animal Care Clinic of Woodland

INTRO

Cheryl McCollough



Premier MagnaWave and Wellness, LLC
PEMF for Equine, Small Animals, Livestock, and their Humans

Rebecca Lucasey
925-963-6005

premiermagnawaveandwellness@yahoo.com

ADVANCED

APF Advanced Formula
Yves Sauvignon, Oakridge Training Center

3*

Bill & Loris Henry
Equinox Equestrian Center
Pepperwood Riding Center
Reveler's Ranch

INTERMEDIATE

Focus on Sport Horses, The Event Horse Source
Tugger X

2*

Oak Creek Training Stable

PRELIMINARY

Four Star Farm
Alliston Eventing
Oso Proudly & Triple H Riding Center

RAM TAP Beginner Novice Beginner Novice 3 Day

April 2024

Black numbers on Yellow background

Efforts: 16

Opt. Time: 5m 25s

Distance: 1892 m

Time Limit: 10m 50s

Speed: 350 m/min

Speed Faults: 4m 31s

- 1 Cabin
- 2 Coop
- 3 Cabin
- 4 Coop
- 5 Drop
- 6 Brush
- 7 Table
- 8AB Coffin
- 9 Log
- 10 Sawmill Table
- 11 Watermelon Roll
- 12 Rifle the Dog Log
- 13 Train Station
- 14 Feed Room Roll
- 15 Steps

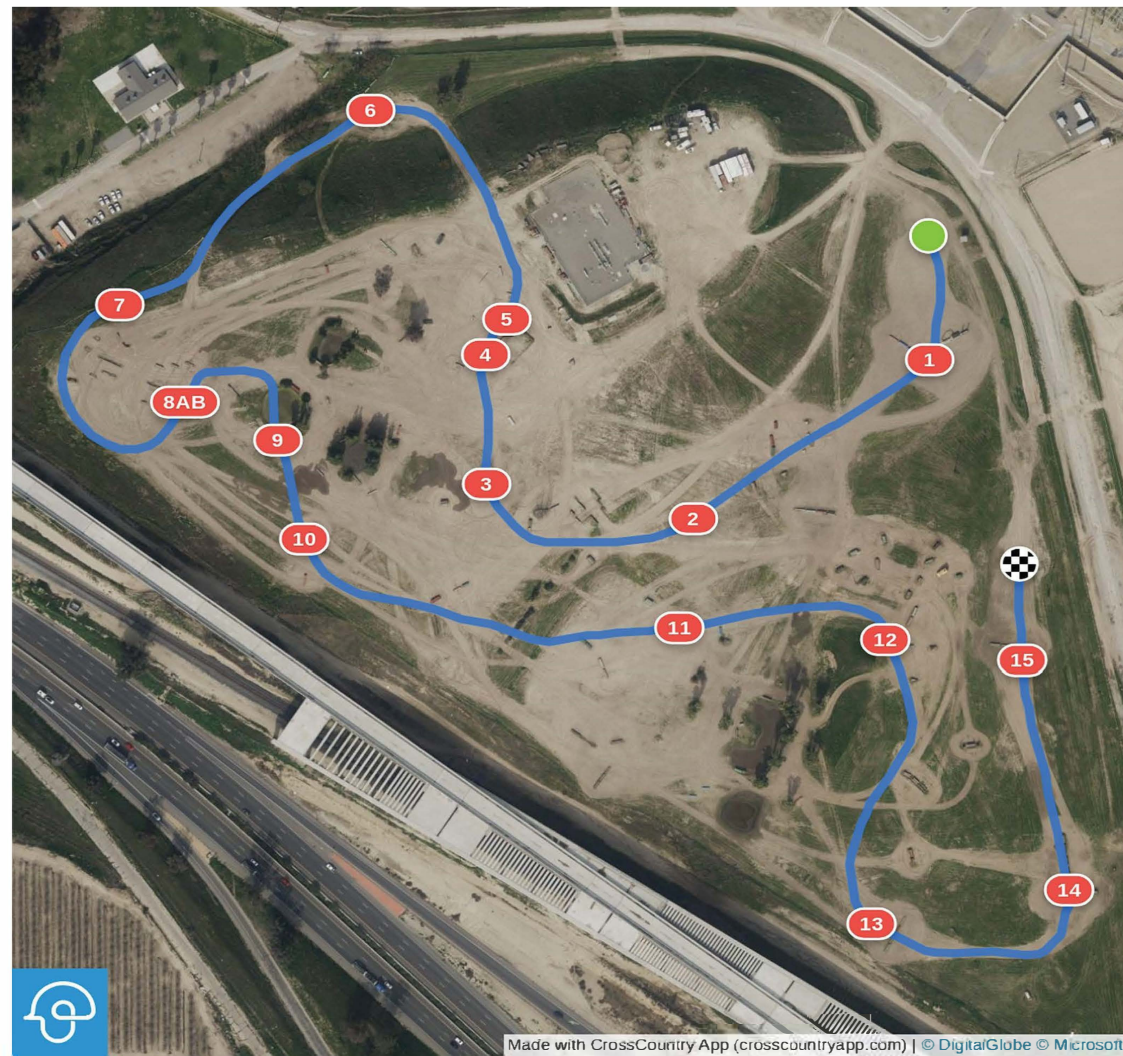

Beginner Novice Three-Day Roads and Tracks

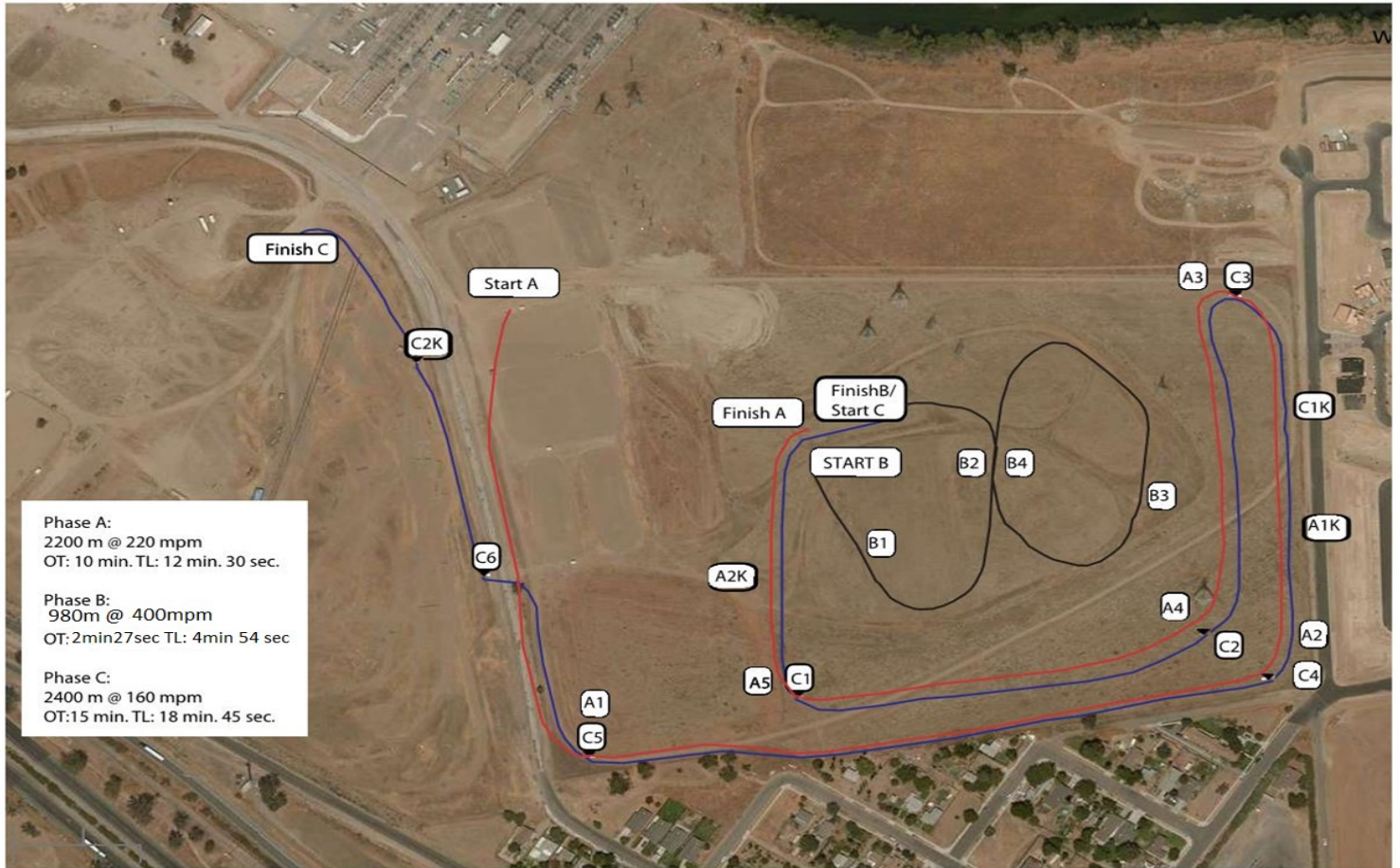

RAM TAP Introductory

April 2024

Black numbers on Turquoise background

THIS IS NOT A RECOGNIZED USEA DIVISION

Efforts: 13

Opt. Time: 4m 40s

Distance: 1399 m

Time Limit: 9m 20s

Speed: 300 m/min

Speed Fault Time: 3m 37s

1 Cabin

2 Log

3 Hog's Back

4 Log Box

5 Bank Complex

6 Coop

7 Cabin

8 Sawmill

9 Roll Top

10 Corn Roll

11 Train Station

12 Log Box

13 Steps



RAM TAP Grasshopper

April 2024

Green numbers on White background

THIS IS NOT A RECOGNIZED USEA DIVISION

Efforts: 10

Opt. Time: 3m 42s

Distance: 1017 m

Time Limit: 7m 24s

Speed: 275 m/min

Speed Fault Time: 2m 39s

- 1 Fallen Tree
- 2 Crooked Limb
- 3 Rail
- 4 Crooked Stick
- 5 Coffin Log
- 6 U Log
- 7 Straight Rail
- 8 Frankie Poo
- 9 Water Complex
- 10 Fatty Log





U.S. EVENTING ASSOCIATION MEMBERSHIP APPLICATION

USEA, Inc. • 525 Old Waterford Road NW, Leesburg, VA 20176

Phone: (703) 779-0440 • Fax: (703) 779-0550 • E-mail: memberservices@useventing.com • Web: www.useventing.com

Membership valid from December 1 through November 30 of each year. Explanation of membership categories below.

Complete this form and mail to the USEA or register online at Services.useventing.com.

Print Name: _____ Date of Birth: _____ (Required for USEA Year-End Awards)

Address: _____ USEA Area: (See back for details) _____

City: _____ State: _____ Zip: _____ Male Female

E-mail: _____ Daytime Phone: _____

1. MEMBERSHIP RENEWAL

Auto Renewal My USEA #: _____

2. MEMBERSHIP CATEGORIES

All members receive a subscription to *Eventing USA* magazine.

Life Member: Non-transferable \$1,500.00

Life Member 60 & Over: Non-transferable \$1,000.00

Full Member: \$120.00

Young Riders must state birthdate.

(Young Rider Area Declaration must be received by March 15)

Collegiate Program Member: \$95.00

(\$25 discount with verification of participating USEA Affiliate College/University. TO RECEIVE THE DISCOUNT: Your Team Coach/Team Advisor must provide a roster of the Eventing Team members to the USEA. Print Name of College/University:

Junior Member: Age 18 and under \$95.00

Open to all competitors through the end of the calendar year of their 18th birthday. Join the USEA Interscholastic Eventing League (IEL) – available to students from 5th to 12th grade. Print Name of Team:

Supporting Member: Not allowed to compete at this level \$55.00

Partial Year Membership: Valid only Sep. 1-Nov. 30 of each year. \$50.00

To receive this discount you MUST join the coming membership year as well.

3. FOREIGN USEA FULL/SUPPORTING MEMBERSHIPS

Canada/Mexico Add \$40.00 for postage

All other Add \$52.00 for postage

4. AREA PROGRAM FEES

USEA membership required to participate in ALL Area Programs.

Adult Rider Program Member: \$25+\$10.00 Admin Fee

Must hold at least a Supporting Membership to participate in this program.

Young Rider Program Member: \$50+\$10.00 Admin Fee

For Training level and below.

Young Rider Program Member: \$75+\$10.00 Admin Fee

For Modified level and above.

FOR YOUNG RIDERS AGE 25 AND BELOW Please provide emergency contact:

Legal Guardian: _____

Relationship: _____ Emergency #: _____

E-mail: _____

5. MEMBERSHIP CHOICES

Do not send me *Eventing USA* magazine.

Do not include my name on third party non-USEA related mailing lists.

Do not send me Member Thank You and USEA Decal.

PAYMENT: (TOTAL OF 1, OR 2, 3, 4, 6, AND 7) Do not send cash.

\$ _____

Card #: _____ Exp. Date: _____ CV code #: _____ Billing Zip Code: _____

Signature: _____ Print name on Card: _____

6. ADDITIONAL ITEMS FOR PURCHASE

USEA Medical Armband Holder & Card: \$12.50

7. PLEASE SUPPORT THE USEA PROGRAMS

I would like to make a donation to the USEA to support its educational programs and ensure the future of the sport of eventing. I understand the USEA is a 501(c)(3) educational organization and all donations* are fully tax deductible.*Donations are not considered restricted donations but USEA will make every attempt to honor your intent.

USEA Inc. (Equine Welfare and Safety and Educational Programs) \$ _____

USEA Foundation \$ _____

8. IMPORTANT INFORMATION FOR ALL MEMBERS

Are you a member of? USEF Member #: _____

USET Foundation USPC Rating: _____

Please check all that apply: Coach Event Organizer Farrier

Horse Breeder Trainer Veterinarian Volunteer

Check here if you would like additional information on the USEA Eventing Coaches Program (ECP).

9. AMATEUR RIDER DECLARATION (AGE 19 AND OLDER)

AMATEUR STATUS: For all returning USEA members, Amateur status will be automatically transferred each year. It is the responsibility of each competitor to inform the USEA of any changes to their status. The benefits of amateur status are not retroactive. Amateur status begins at the time it is declared to the end of the current competition season. A fine of \$50.00 will be assessed for all Amateur exemption petitions to the USEA.

PLEASE READ – USEF DEFINITION OF AMATEUR STATUS

USEF Rules for Eventing Appendix 3, Section 4.4: **AMATEUR RIDER (AR)** - The following may participate in Eventing competitions as an Amateur. **A)** Any competitor in possession of a valid Amateur Card issued by the USEF, or **B)** Any Senior USEA member who competes in the Training, Novice or Beginner Novice level who meets the requirements of Federation GR1306. Individuals declaring such status must present, upon demand, an audited financial statement in support of the claim of eligibility; failure to do so will be deemed a violation. Misrepresentation of eligibility under this provision will subject an individual to disciplinary action under GR1307.6, GR1307.8, GR1308.3 and Chapter 6. Amateur certification under this provision is valid for Eventing competitions only and does not confer Amateur status for participation in any other Breed or Discipline.

I hereby declare that I am NOT professional, but I am eligible for Amateur status under the conditions set forth in the above USEF rule.

NAME: (please print) _____

SIGNATURE: _____

This document serves as the affidavit for your Amateur Status Eligibility.

NOTE: A person's Amateur status must be declared for each competition season. To be eligible for the USEA Year-End Awards, this section must be completed and signed. Please be sure to include Amateur status on entry forms.

Check Enclosed (Payable to USEA Inc. in U.S. funds only)

Charge my: Visa MasterCard AmEx



RANCHES, EQUESTRIAN ESTATES & VINEYARDS

CHRISTIE'S
INTERNATIONAL REAL ESTATE

Cody Ullman | +1 805 721 2737 | www.ullmangroupe.com

Founder & President | CA DRE 02046176 | CO DRE 100072744

BUILDING BETTER ATHLETES

© Sherry Stewart



APF Pro for them.
Adapta-Fuel for you.

STAY HEALTHY.

