

October 18-20, 2024

USEA/USEF Horse Trials

Schedule of Events

THURSDAY

Barns Open – 9:30am
XC Course Open – 3pm

FRIDAY

DRESSAGE

Ring 1

Loris Henry

A, OI 8:00a – 9:42a
OBN 10:00a – 11:06a
OT 11:12a – 1:06p
TR 1:06p – 2:36p
NR 2:36p – 4:18p

Ring 2

Renee Johnson

OM 8:00a – 9:00a
OP 9:06a – 10:54a
BNR 11:00a – 1:48p
ON 1:54p – 2:54p
OIntro 3:00p – 4:24p

SATURDAY

DRESSAGE

Grass 8a – 8:36a

CROSS COUNTRY

OP 9:15am – 9:45a
A, OI 10:05a – 10:50a
OM 11:20a – 11:40a
Grass 12:00p – 12:14p
OT, TR 12:45p – 1:35p
ON, NR 1:55p – 2:50p
OBN, BNR 3:10p – 4:10p
OIntro 4:30p – 5:00p

6pm Competitor Dinner (APF Pavillion)

SUNDAY

SHOW JUMPING

(Reverse Order of Placing)

Adv 7:30a – 8:00a
OI 8:15a – 8:40a
OP 9:15a – 9:45a
OM 10:15a – 10:35a
OT, TR 11:05a – 11:55a
ON, NR 12:25p – 1:20p
OBN, BNR 1:45p – 2:45p
OIntro 3:15p – 3:45p
Grass 4:15p – 4:30p

****All times are approximate and subject to change. Please check your packet Ride Times****

Competitors Dinner 6pm @ APF Pavillion

CATERED

TACO DINNER BY ROSA

Soft drinks & dessert are included.



Limited number of additional dinner tickets available for \$25 each.

Facility Map

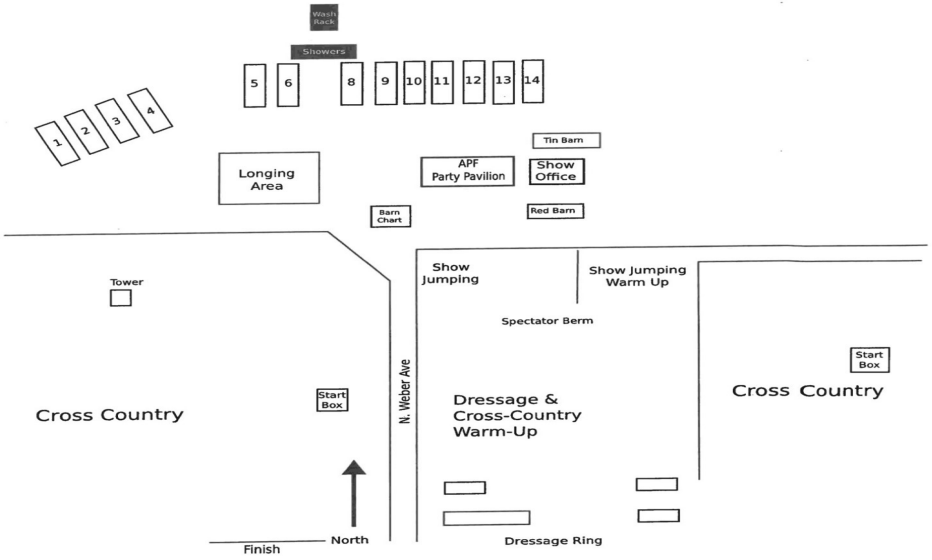

Phone 559-572-0011 **Email** ramtaphorsepark@gmail.com **Website** www.ramtaphorsepark.com

Facility 7430 North Weber Avenue Fresno, CA 93722



Officials

Awards: Ashley Ross

Controller/Announcer: Malcolm Hook, OR

Dressage Judges: Loris Henry, CA; Renee Johnson, CA

Facility Manager: Nick Salwasser; Assistant: Owen Cornell

Farrier: Verna Falk, CA 559-704-1900

Hospitality: Jennifer Eman, Brian Singh

Key Grip: Chris Hoyt

Organizer: Terry Hilst

President of The Ground Jury: Loris Henry, CA

Program Designer and Production: Stefanie Gladen

Safety Coordinator: Marcus Greene

Scoring: Scoring Chix & Rooster

Show Secretary: Kim Goto Miner; Janet Goto; Ashley Ross

Stadium Jump Course Designer: Sarah Dubost, CA

Stadium Jump Judge: Loris Henry, CA

Technical Delegate: Wayne Quarles, KY

Veterinarian on Grounds: Dr. Fallon Haig, CA (1-805-290-3397)

Volunteer Coordinator: Audrey Goosey

XC Course Designers: Jay Hambley, CAN (Advanced); Bert Wood, CA

(Intermediate-Modified); David Cathcart, AZ (Training-Grasshopper)

XC Course Builder/Footing Prep: Bert Wood, David Cathcart, Frank Cornell,

Glen Wood, Adri Doyal, Dwight Weinberg, Zane Webb, Steve Shenk



Ride Times

Advanced

Judge: Loris Henry () at C

Arena: 1

			Friday	Saturday	Sunday
No.	Rider	Horse	Dressage	Cross Country	Show Jumping
1	James Alliston	Cora	8:00 AM	10:05 AM	
2	James Alliston	Irish Pop	9:35 AM	10:46 AM	

Open Intermediate

Judge: Loris Henry () at C

Arena: 1

			Friday	Saturday	Sunday
No.	Rider	Horse	Dressage	Cross Country	Show Jumping
3	Sarah Cullum	Rebel's Lancelot	8:10 AM	10:10 AM	
4	Anni Grandia-Dodson	HSH Bold Decision	8:17 AM	10:37 AM	
5	Chloe Smyth	Top Quirada	8:24 AM	10:13 AM	
6	India McEvoy	E'zara	8:31 AM	10:16 AM	
7	Kim Goto Miner	LC O'Shawnisee	8:38 AM	10:19 AM	
8	Gina Economou	Cooley By Design	8:45 AM	10:22 AM	
9	Kassandra McMillan	HindSight	8:52 AM	10:25 AM	
10	Cristina Rennie	Flight of the Arabesque	8:59 AM	10:28 AM	
11	Erin Storey	Dot Notation	9:06 AM	10:31 AM	
12	Gabriella Ringer	Get Wild	9:13 AM	10:34 AM	
13	Sarah Cullum	Funny How	9:20 AM	10:40 AM	

Open Preliminary

Judge: Renee Johnson () at C

Arena: 2

			Friday	Saturday	Sunday
No.	Rider	Horse	Dressage	Cross Country	Show Jumping
14	Pippa Murray	Herman	9:06 AM	9:17 AM	
15	Lauren Salgueiro	Wimpy Kid	9:12 AM	9:19 AM	
16	Savannah Byrd	Remington Excalibur Balladeer	9:18 AM	9:21 AM	
17	Alexandra Lebovic	VaZoom TW	9:24 AM	9:23 AM	
18	Anni Grandia-Dodson	HSH Cellesto	9:30 AM	9:15 AM	
19	Ashley Aguado	Fitzroy	9:36 AM	9:25 AM	
20	Sophie Tice	Viva La Vida	9:42 AM	9:27 AM	
21	Suzanne Miller	Kryptonite Z	9:48 AM	9:29 AM	
22	Luna Souchard	Moto GP	9:54 AM	9:31 AM	
23	Anya Ostrovsky	FE Coco Cassana	10:00 AM	9:33 AM	
24	Kathryn Nichwander	Blind Date	10:06 AM	9:35 AM	
25	India McEvoy	Justiz-ESH	10:12 AM	9:37 AM	
26	Reese Blinks	I'M Jaguar	10:36 AM	9:39 AM	

Ride Times

Open Preliminary

Judge: Renee Johnson () at C

Arena: 2

			Friday	Saturday	Sunday
No.	Rider	Horse	Dressage	Cross Country	Show Jumping
27	Anni Grandia-Dodson	Mistral	10:42 AM	9:41 AM	

Open Modified

Judge: Renee Johnson () at C

Arena: 2

			Friday	Saturday	Sunday
No.	Rider	Horse	Dressage	Cross Country	Show Jumping
28	Katelynn Parrish	Got Rythum	8:00 AM	11:20 AM	
29	Reese Blinks	Lowmax	8:06 AM	11:22 AM	
30	Sierra Stenger	Gold Fanatic	8:12 AM	11:24 AM	
31	Matthew Walley	Cassiopeia	8:18 AM	11:26 AM	
32	Ashley McCaughan	Excel Star Megawatt	8:24 AM	11:28 AM	
33	Jessica Higgins	Finnegan	8:30 AM	11:30 AM	
34	Shelby Murray	Mannoury vd Watermolen	8:36 AM	11:32 AM	
35	Marilyn Schackner	Georgie Z	8:42 AM	11:34 AM	
36	Lauren Henry	Carel Cruiser	8:48 AM	11:36 AM	

Open Training

Judge: Loris Henry () at C

Arena: 1

			Friday	Saturday	Sunday
No.	Rider	Horse	Dressage	Cross Country	Show Jumping
37	James Alliston	Konditori	11:12 AM	12:45 PM	
38	Haley Abbett	Nacho	11:18 AM	12:47 PM	
39	Kim Goto Miner	Solaguayre Largento	11:24 AM	12:49 PM	
40	Ruth Bley	Claas	11:30 AM	12:51 PM	
41	Pippa Murray	Natagho-W	11:36 AM	12:53 PM	
42	Kassandra McMillan	Lovin Me	11:42 AM	12:55 PM	
43	Kristin Terris	Rathcash Olympia	11:48 AM	12:57 PM	
44	James Alliston	Berry	11:54 AM	1:03 PM	
45	Elyanna Snyder	BUCKLE END BERTIE	1:00 PM	12:59 PM	
46	Anna Weston Smith	Kinda B Dazzle	1:06 PM	1:01 PM	
47	Taylor Miles	RLE Cappuccino	1:12 PM	1:05 PM	
48	Anne Sisk	Lucky Suspect	1:18 PM	1:07 PM	
49	Julie Wolf	Bright Thought	1:24 PM	1:09 PM	

Ride Times

Open Training

Judge: Loris Henry () at C

Arena: 1

			Friday	Saturday	Sunday
No.	Rider	Horse	Dressage	Cross Country	Show Jumping
50	James Alliston	Balief MBF	1:30 PM	1:21 PM	
51	Gia Higgins	Extra Stellar	1:36 PM	1:11 PM	
52	Sydney Kanaly	HSH Kodiak	1:42 PM	1:13 PM	
53	Madelyn Banks	Bon Temps Roulez	1:48 PM	1:15 PM	
54	Katie Casini	Nouveau Defi	1:54 PM	1:17 PM	
55	Anna Brostrom	Girl of California	2:00 PM	1:19 PM	

Open Novice

Judge: Renee Johnson () at C

Arena: 2

			Friday	Saturday	Sunday
No.	Rider	Horse	Dressage	Cross Country	Show Jumping
56	Julie Boyer	High Decorum	1:54 PM	1:55 PM	
57	Cricket Wood	Latitude fortytwo	2:00 PM	1:57 PM	
58	Erin Storey	Prachtige Schat	2:06 PM	1:59 PM	
59	Matthew Walley	Guess Who	2:12 PM	2:01 PM	
60	Jillian Terzian	Bohemian Rhapsody	2:18 PM	2:03 PM	
61	Lauren Henry	Rimrock	2:24 PM	2:05 PM	
62	Katherine Sunderland	Wendy LG	2:30 PM	2:07 PM	
63	James Alliston	NSF Bye the Way	2:36 PM	2:43 PM	

Novice Rider

Judge: Loris Henry () at C

Arena: 1

			Friday	Saturday	Sunday
No.	Rider	Horse	Dressage	Cross Country	Show Jumping
64	Stephanie Lempres	MHS Brown Jack	2:18 PM	2:09 PM	
65	Carrie Finno	Zahara	2:24 PM	2:15 PM	
66	Grace Hunter	Fritz Patrick	2:30 PM	2:17 PM	
67	Jessie Steward	All That Razz	2:36 PM	2:19 PM	
68	Sonia Zahradnik	Sweet Hugo	2:42 PM	2:21 PM	
69	Maguy Palluel	Java du Loir	2:48 PM	2:23 PM	
70	Jessi Smith	Be Mine	2:54 PM	2:25 PM	
71	Kylie Quint	Aberstar	3:00 PM	2:27 PM	
72	Katy Rishoff	Smoke n Mirrors	3:18 PM	2:29 PM	

Ride Times

Novice Rider

Judge: Loris Henry () at C

Arena: 1

			Friday	Saturday	Sunday
No.	Rider	Horse	Dressage	Cross Country	Show Jumping
73	Craig Suglian	Chepetto	3:24 PM	2:31 PM	
74	Molly Myers	Big Bear's Queen of Granada	3:30 PM	2:33 PM	
75	Georgia Myers	Drogheda's Animal Crackers	3:36 PM	2:35 PM	
76	Addison Duvane	Legendary Leo	3:42 PM	2:37 PM	
77	Ashley McCaughan	Diassini	3:48 PM	2:39 PM	
78	Stephanie Lempres	Ogue Verdi	3:54 PM	2:41 PM	
79	Jeanette Gilbert	The Alchemist	4:00 PM	2:45 PM	

Open Beginner Novice

Judge: Loris Henry () at C

Arena: 1

			Friday	Saturday	Sunday
No.	Rider	Horse	Dressage	Cross Country	Show Jumping
80	Patricia Kimbrell	Jasper	10:00 AM	3:10 PM	
81	Darla Opava	Ultimacy	10:06 AM	3:12 PM	
82	Josh Albrecht	HAPPY AL Z	10:12 AM	3:14 PM	
83	Katie Komnenich	Gabriel	10:18 AM	3:16 PM	
84	Jennifer Hawthorne	Over the Top	10:24 AM	3:18 PM	
85	Chloe Smyth	SR Myconos	10:30 AM	3:20 PM	
86	Gina Economou	Moonlight Sonata	10:36 AM	3:22 PM	
87	Katelynn Parrish	Whiskey Bent	10:42 AM	3:24 PM	
88	Jessica Higgins	Billie Jean Queen HH	10:54 AM	3:26 PM	
89	Julie Boyer	Truly Enchanted	11:00 AM	3:30 PM	

Ride Times

Beginner Novice Rider

Judge: Renee Johnson () at C

Arena: 2

			Friday	Saturday	Sunday
No.	Rider	Horse	Dressage	Cross Country	Show Jumping
90	Brook Morrison	Duffy's Cruising Star	11:00 AM	3:28 PM	
91	Heather Enriquez	Fantine	11:06 AM	3:32 PM	
92	Laine Rethmeier	East Bound & Down	11:12 AM	3:34 PM	
93	Taylor Adams	Democrat Duck	11:18 AM	3:36 PM	
94	Madeline Yacur	Transilvanian Hunger	11:24 AM	3:38 PM	
95	Supriya Borgert	South Park	11:30 AM	3:40 PM	
96	Catherine Sontier	Clear Creek Guinness	11:36 AM	3:42 PM	
97	Lauren Birkle	Kaiden	11:48 AM	3:46 PM	
98	Liani Lopez	Eons Adrift	11:54 AM	3:48 PM	
99	Jacalyn Kaufman	Untouchable Rock	1:00 PM	3:50 PM	
100	Genevieve Hedges	Everyday's A Holiday	1:06 PM	3:52 PM	
101	Megan Johnson	Nadia Business	1:12 PM	3:54 PM	
102	Kassandra Wilsey	The All Mighty Mushu	1:18 PM	3:56 PM	
103	Jona Dahlmeier	Lieshka	1:24 PM	3:58 PM	
104	Fiona Maxwell	Sampson	1:30 PM	4:00 PM	
105	Eurydice Rorick	Shimmer of Gold	1:36 PM	4:04 PM	

Open Introductory

Judge: Renee Johnson () at C

Arena: 2

			Friday	Saturday	Sunday
No.	Rider	Horse	Dressage	Cross Country	Show Jumping
106	Emersen Prebula	New Kid On The Block	3:00 PM	4:30 PM	
107	Breanne Evans	Pretty Quick Silver	3:06 PM	4:32 PM	
108	Gina Miles	Lightning	3:12 PM	4:34 PM	
109	Amanda Fisher	Kaluhla	3:18 PM	4:36 PM	
110	Laurie Scott	White Falcon	3:24 PM	4:38 PM	
111	Randi Koehn	Street de Claddagh	3:30 PM	4:40 PM	
112	Jenna Smiley	Iron Rapped	3:36 PM	4:42 PM	
113	Debra Trupe	Restless Heart	3:42 PM	4:44 PM	
114	Taryn Edwards	Island Time!	3:48 PM	4:46 PM	

Ride Times

Open Introductory

Judge: Renee Johnson () at C

Arena: 2

			Friday	Saturday	Sunday
No.	Rider	Horse	Dressage	Cross Country	Show Jumping
115	JESSIE KLUBBEN	Simon Says	3:54 PM	4:48 PM	
116	Kathryn Nichwander	Miqueas	4:00 PM	4:50 PM	
117	Julie Boyer	Traverton	4:06 PM	4:52 PM	
118	Kristin Terris	Sportsfield Cool Lady	4:12 PM	4:54 PM	
119	Ava Sisk	Gamblin Edge	4:18 PM	4:56 PM	
120	Scarlett Helmeke	Toy Story	4:24 PM	4:58 PM	

Grasshopper

Judge: Loris Henry () at C

Arena: 1

			Saturday	Saturday	Sunday
No.	Rider	Horse	Dressage	Cross Country	Show Jumping
121	Loghan Tobias	Rosewood August	8:00 AM	12:00 PM	
122	Charlotte Wilsey	#lwokeuplikethis	8:06 AM	12:02 PM	
123	Alycia Davis	Raven in the Night	8:12 AM	12:04 PM	
124	Julianne Pedersen	Pumpkin Pie	8:18 AM	12:06 PM	
125	Jules Wentworth	Son of a Gun	8:24 AM	12:08 PM	
126	Sawyer Thorell	Frederiksminde Milton	8:30 AM	12:10 PM	

Non Compete

Judge: () at C

Arena: 1

			Friday	Saturday	Sunday
No.	Rider	Horse	Dressage	Cross Country	Show Jumping
131	Robin Mooney	No Name	12:00 AM	12:00 AM	
132	Fallon Haig	Nevada	12:00 AM	12:00 AM	



Dear USEF Participant:

USEF thanks you for participating in this competition and your support of USEF's continuous efforts to provide the safest environment possible for our athletes and other participants. Strategies for safeguarding athletes continue to evolve, and we are fully committed to keeping pace with best practices.

The purpose of this letter is to remind you that you are bound by the U.S. Center for SafeSport Code, USEF Safe Sport Policy, and [Minor Athlete Abuse Prevention Policies](#), also known as the MAAPP. This includes the SafeSport Training requirement for adult members and participants who have regular contact with or authority over minor athletes. Additionally, please be reminded about reporting obligations. Any concerns that are non-sexual in nature, please use the [USEF Safe Sport Incident Reporting Form](#) available on the USEF website. Concerns or suspicions regarding sexual misconduct must be reported to <https://safesport.i-sight.com/portal> and the authorities if a minor is involved. All of this information can be found in the USEF [Safe Sport Policy](#).

Please take a moment to review the new USEF [Safe Sport web pages](#) on the USEF website to find comprehensive resources regarding USEF Safe Sport efforts. You can also contact Sarah Gilbert, USEF Safe Sport Program Coordinator, at sgilbert@usef.org for any questions or concerns relating to the USEF Safe Sport program.

Thank you for your support and for helping us bring the joy of horse sports to as many people as possible!

Two handwritten signatures in black ink. The signature on the left is for Thomas F.X. O'Mara, and the signature on the right is for William Moroney.

Thomas F.X. O'Mara
President

William Moroney
CEO



JOCK PAGET CLINIC

JANUARY 12 & 13, 2025





Kaiden's Retirement Celebration

26 years old

21 years of competition (2003-2024)



TO ALL VOLUNTEERS

We could NOT run our shows without you.

Thank you for giving us your time. If you would like to volunteer at Ram Tap please call Ashley Ross@ 559-363-9800

Each volunteer will receive lunch each full day of help, one \$20.00 voucher for each half day of help, or two \$20.00 vouchers for each full day of help.



USEA Volunteer Incentive Program

Presented by Sunsprite Warmbloods



TAX BENEFITS FOR YOUR SUPPORT



Your support can be a tax deductible donation! By supporting **RAM TAP HORSE TRIALS** through Southern California Equestrian Sports (SCES) – a 501(c)3, tax exempt, non-profit public foundation - your contribution is tax deductible.

HOW IT WORKS

SCES is committed to developing equestrian competitors and competitions at the national and international level. Organizers must meet eligibility requirements in order to be accepted & an annual budget must be submitted. **RAM TAP HORSE TRIALS** has met those requirements and are approved.

An account has been set up for **RAM TAP HORSE TRIALS** with SCES. Donations can be made by

- PayPal at https://www.paypal.com/donate/?hosted_button_id=QT4YQMWAUY22N
- check (mailed to SCES, 1902 Orange Tree Ln, Suite 130, Redlands, CA 92374)
- credit card (www.SCESports.org and click on Event Donations, click on **RAM TAP**).
- Wire transfer or stock donations can be made by talking directly with SCES at info@SCESports.org.

Please include a separate note indicating that you would like your donation to support **RAM TAP HORSE TRIALS**. Your contributions are tax deductible to the extent of the law.

THANK YOU FOR YOUR SUPPORT KEEPING THE RAM TAP LEGACY AVAILABLE FOR EQUESTRIAN SPORTS

Ask your employer to match your donation at www.doublethedonation.com/SCES.

If you would like to learn more about Southern California Equestrian Sports, please look at their website, SCESports.org, or call Jodie Renk at (818) 613-2106.

Tax ID No. 20-8082196



RAM TAP HORSE PARK

2024 DAILY MEMBERSHIP APPLICATION

Please complete and return to the Ram Tap Horse Park office

Preferred payment Zelle to 1-559-572-0011

Accepted payments: Venmo (@RAMTAP) or check payable to Ram Tap Horse Park or Cash

PLEASE PRINT CLEARLY SO THAT A STRANGER CAN READ YOUR WRITING

Name: _____ Date: _____

Parent/Guardian (if under 18): _____

Address: _____ City: _____ State: _____ Zip: _____

Phone: () _____ E-mail: _____ D.O.B (if under 18): _____

Emergency Contact: _____ Phone: () _____

Trainer (optional): _____

PREPAID-ANNUAL MEMBERSHIPS

\$500 JUMPING

1 Person w/ 2 Horses

Additional family member \$250

Additional horse \$200

\$400 NON-JUMPING

1 Person w/ 2 Horses

Additional family member \$200

Additional horse \$150

Shavings order - \$15 x #/bale(s) _____

Grounds Day use**** - \$60 x #/horse(s) _____ x #/days _____

Day Stall use - included with Grounds Day use \$0.00

Overnight Stall use - \$35 x #/horse(s) _____ x #/days _____

note: Overnight fee will be waived for groups of five horses or more that pay grounds fee for two or more days with ADVANCE RESERVATION

TOTAL: _____

**** DAILY GROUNDS FEE IS DUE FOR ANY HORSE ON PROPERTY FOR ANY REASON - HACK, COMPANION, LONGE OR SCHOOLING

Payment: Zelle _____ Venmo _____ Check # _____ Cash _____ Date: _____

MAILING ADDRESS: 11110 YANKEE HILL ROAD, YANKEE HILL, CA 95965 PHONE: 559-572-0011

E-MAIL: RAMTAPHORSE PARK@GMAIL.COM WEBSITE: WWW.RAMTAPHORSE PARK.COM

Advanced

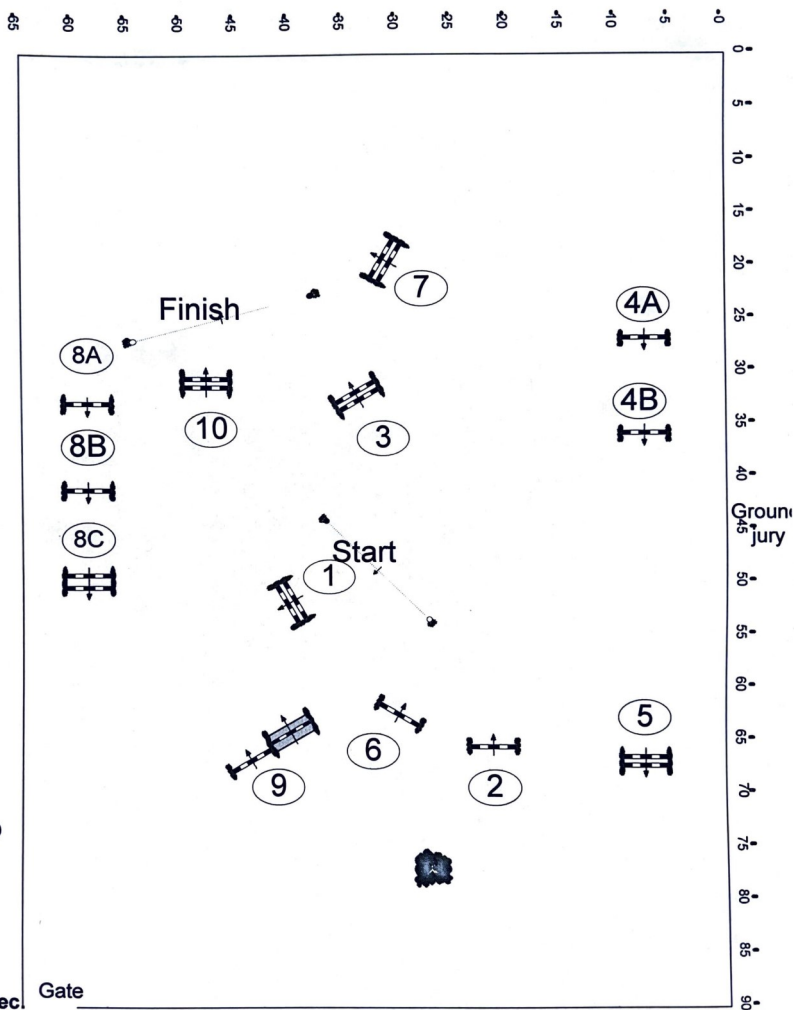

Division: **ADVANCED**
Fences 1-10
13 efforts
Speed: 375 mpm

Length: _____

Time allowed: _____ sec.

Time limit: _____ sec.

RAM TAP HORSE TRIALS 2024

Intermediate

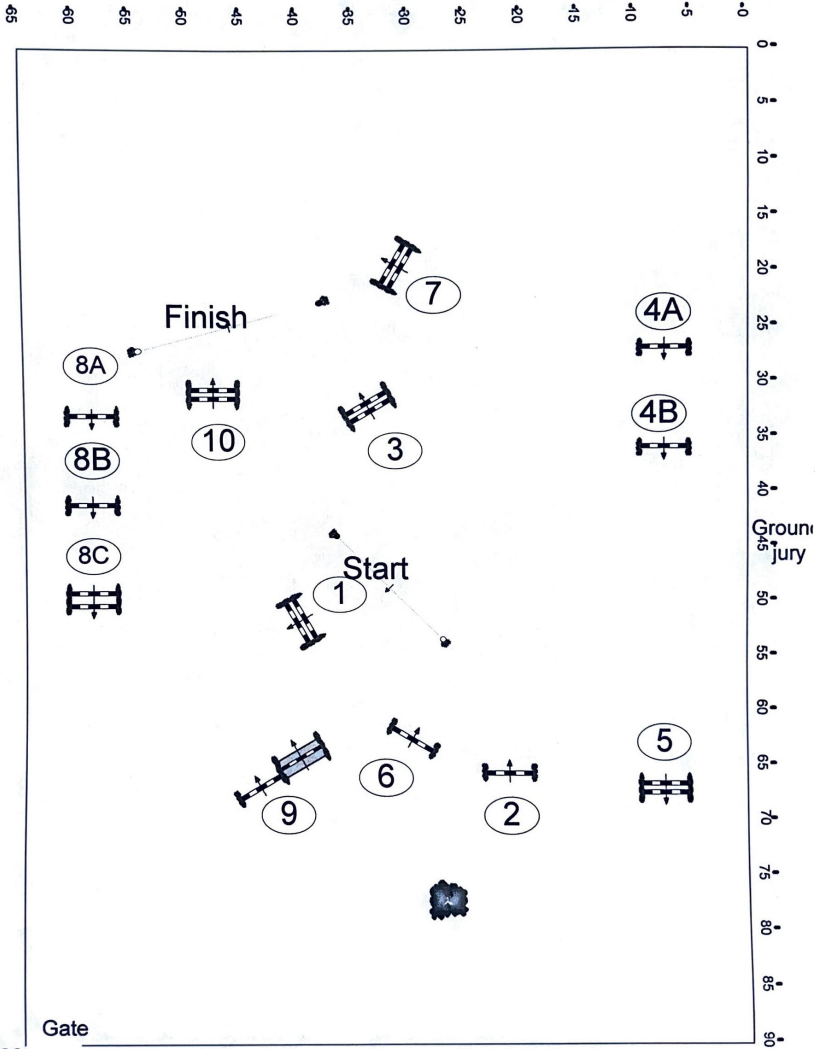

Division:
INTERMEDIATE
Fences 1-10
13 efforts
Speed: 350 mpm

Length: _____

Time allowed: _____ sec.

Time limit: _____ sec.

RAM TAP HORSE TRIALS 2024

Preliminary

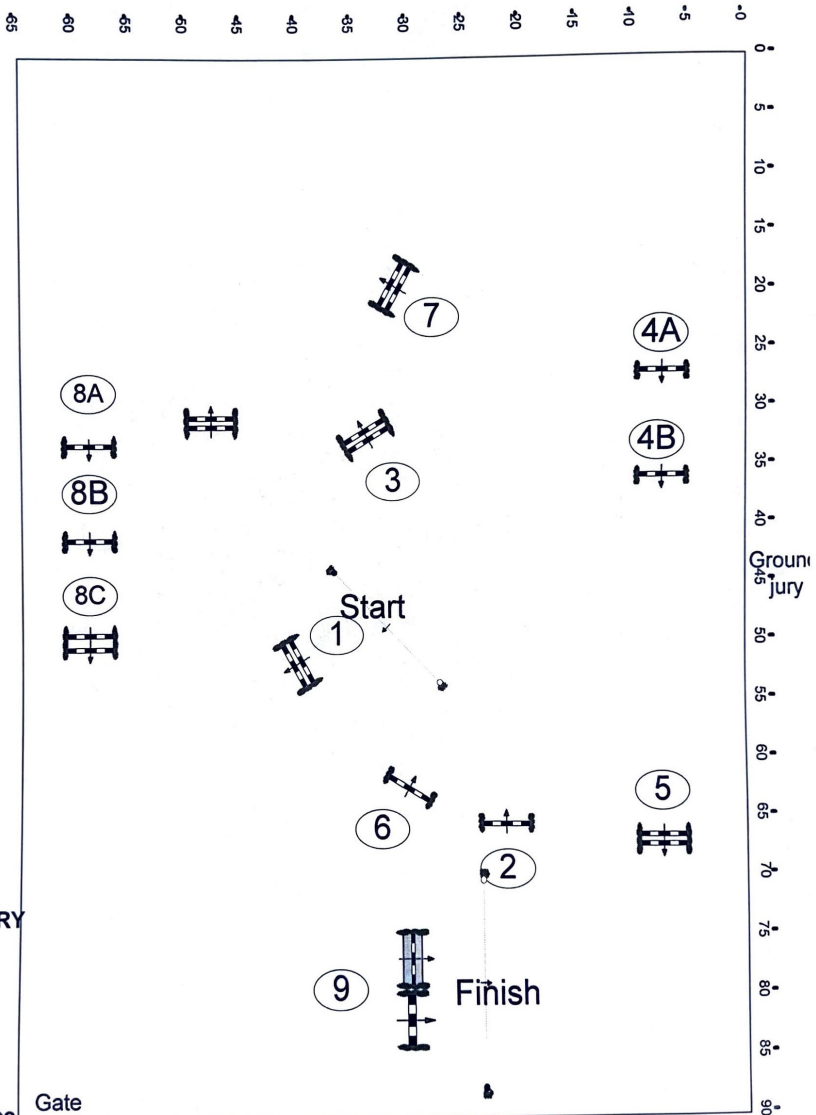

Division: PRELIMINARY

Fences 1-9

12 efforts

Speed: 350 mpm

Length: _____

Time allowed: _____ sec.

Time limit: _____ sec.

RAM TAP HORSE TRIALS 2024

Modified

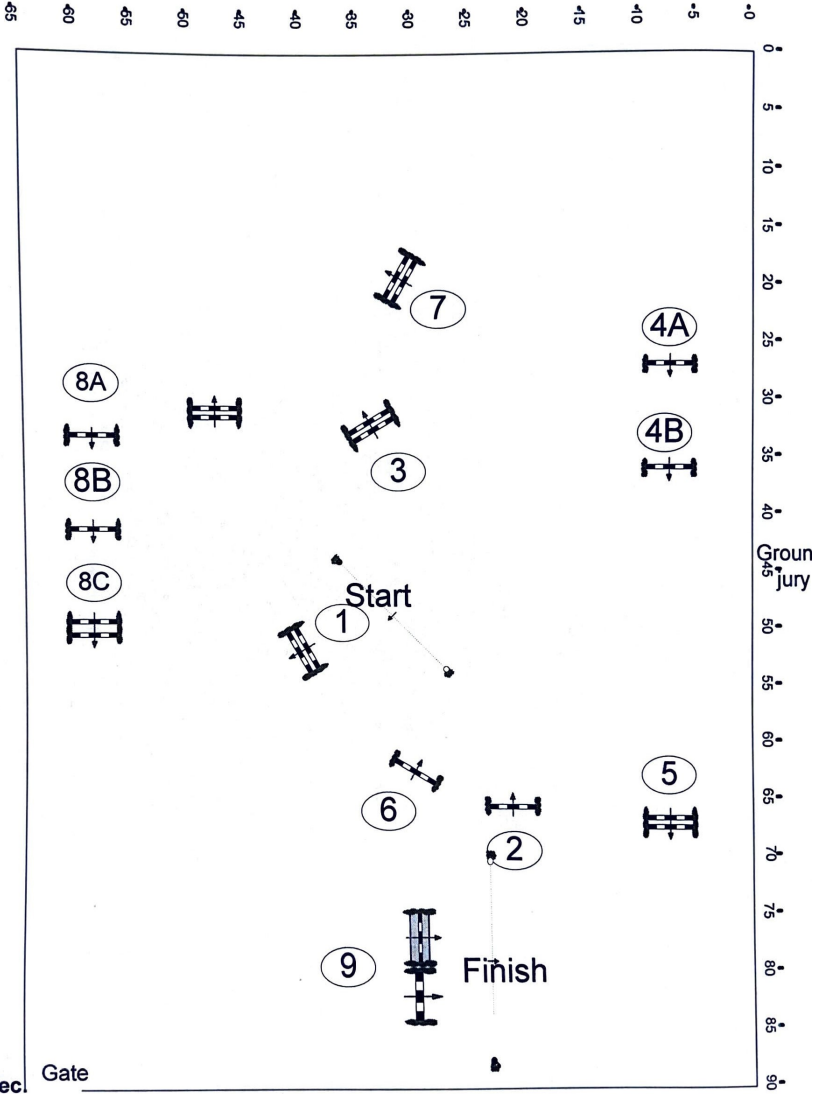

Division: MODIFIED
Fences 1-9
12 efforts
Speed: 325 mpm

Length: _____

Time allowed: _____ sec.

Time limit: _____ sec.

RAM TAP HORSE TRIALS 2024

Training

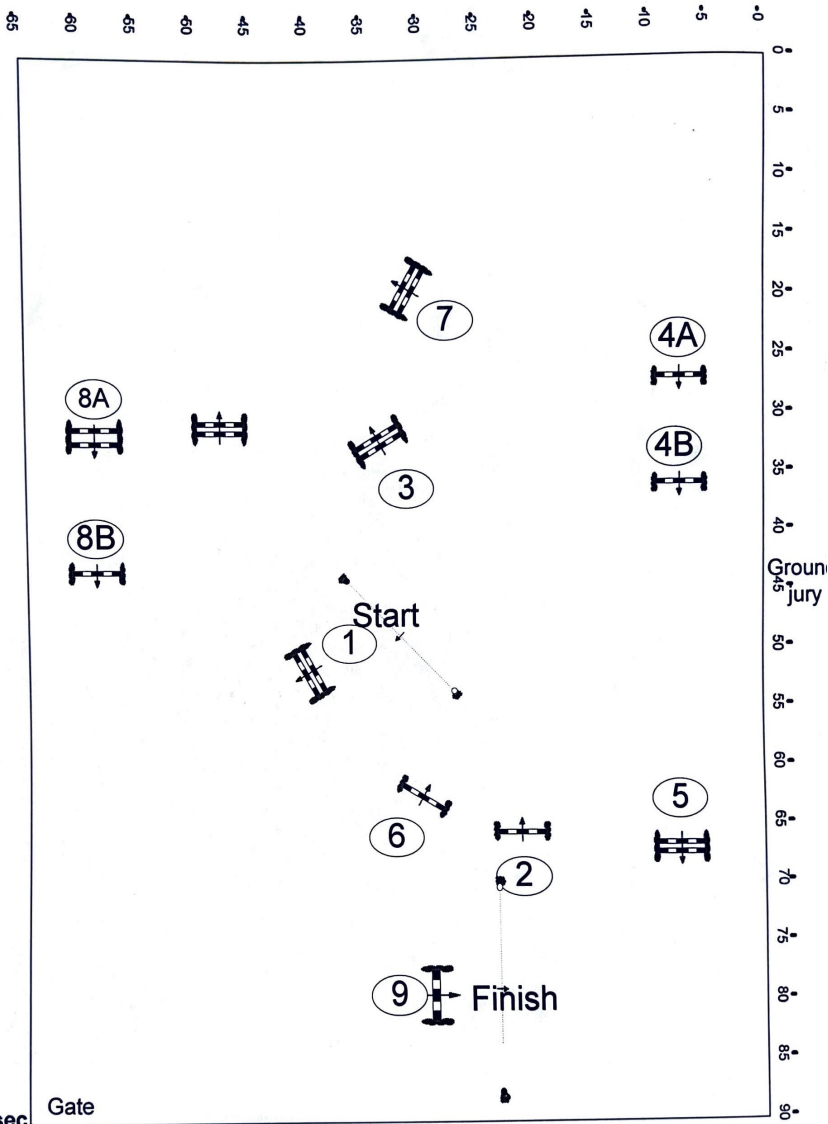

RAM TAP HORSE TRIALS 2024

Novice

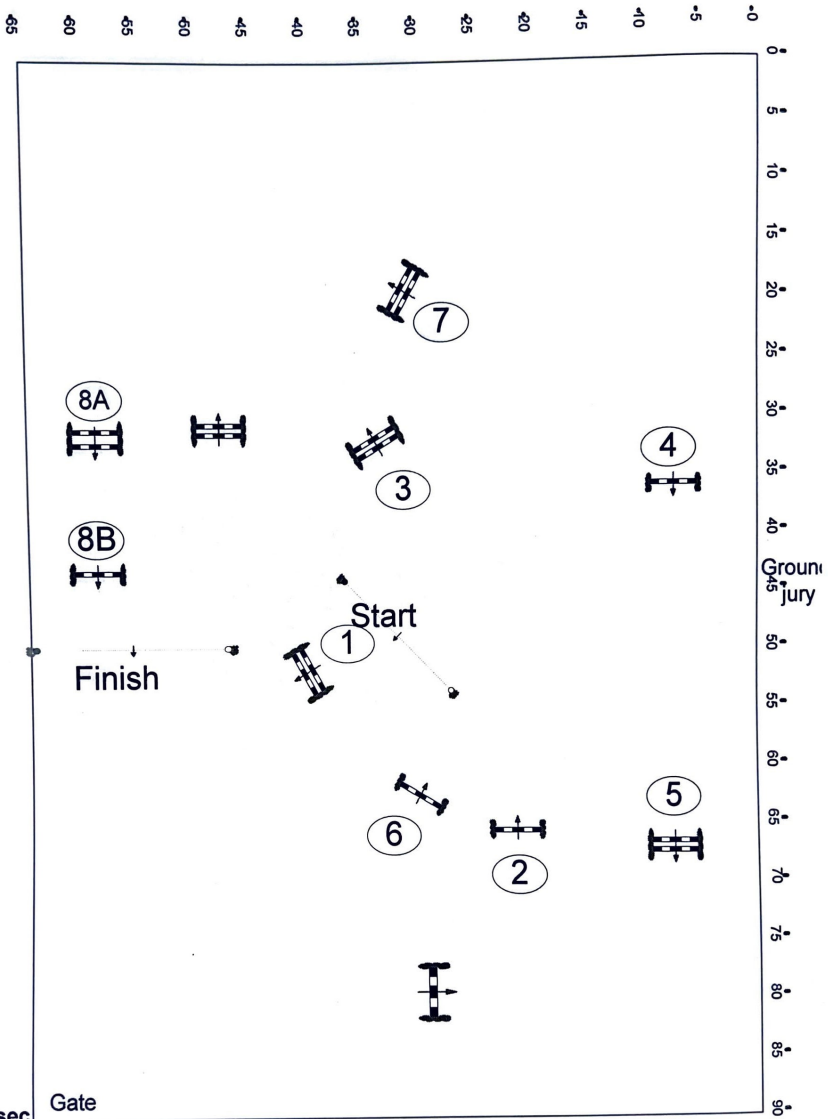

Division: NOVICE
Fences 1-8
9 efforts
Speed: 320 mpm

Length: _____

Time allowed: _____ sec.

Time limit: _____ sec.

RAM TAP HORSE TRIALS 2024

Beginner Novice

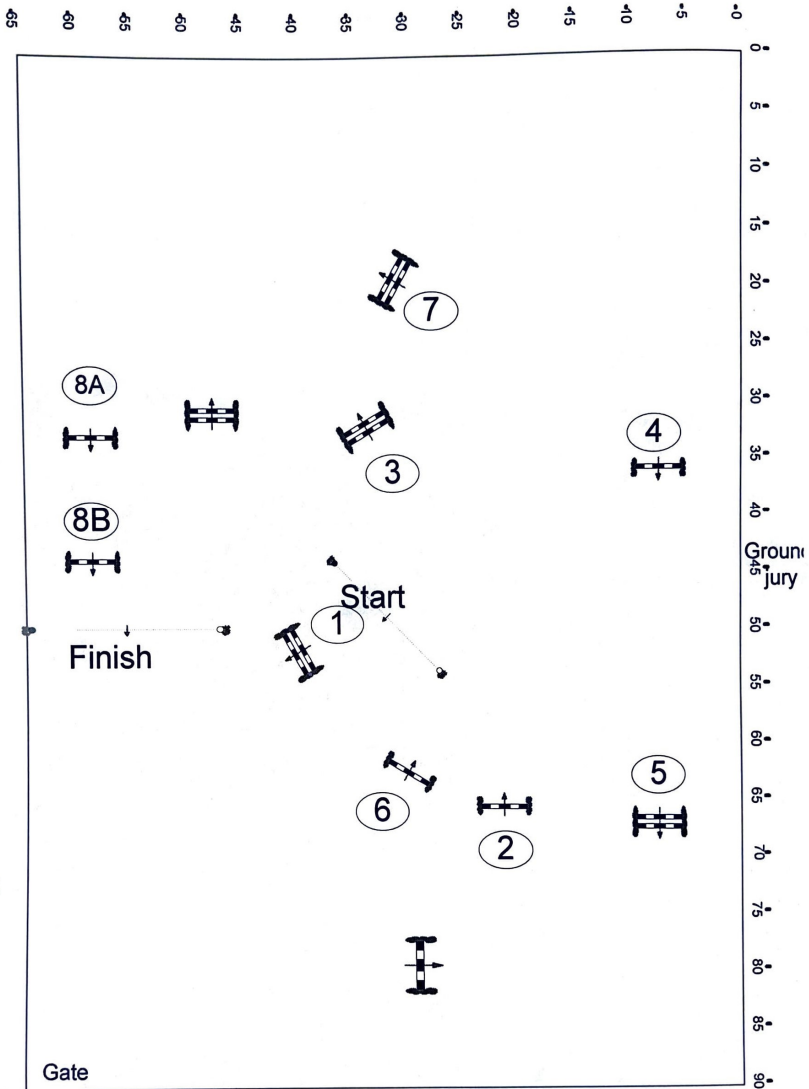

RAM TAP HORSE TRIALS 2024

Intro/Grasshopper

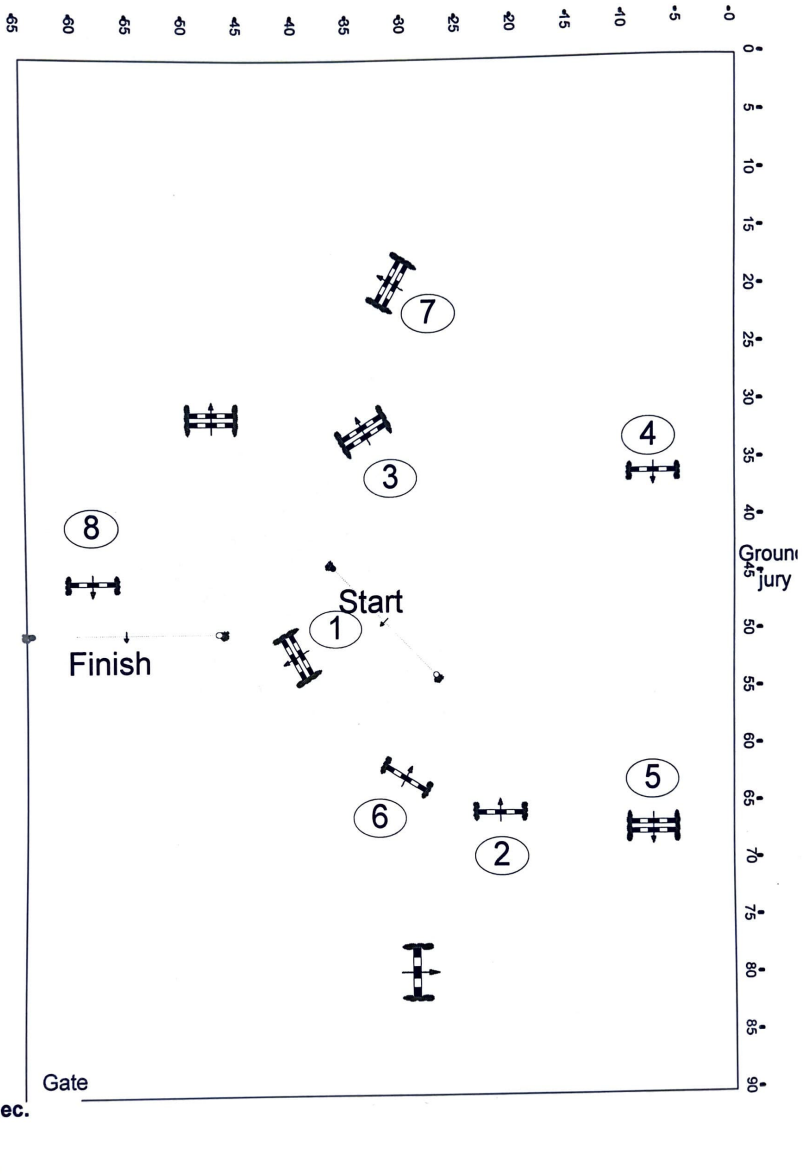

RAM TAP HORSE TRIALS 2024



La Bella Vita
PHOTOGRAPHY

WWW.LBVPHOTO.COM · 559-994-9446

SPECIALIZING IN HIGH SCHOOL SENIORS, FAMILIES & WEDDINGS

Ram Tap 2024/2025 Upcoming Events

We look forward to seeing you again soon.

November 15-17, 2024	USEA/USEF Horse Trial
December 7-8, 2024	Cross Country Shindig
January 12-13, 2025	Jock Paget Clinic
January 18-19, 2025	Combined Test
February 14 -16, 2025	USEA/USEF Horse Trial
March 14 - 16,2025	USEA/USEF Horse Trial
April 5-6, 2025	Schooling Show
May 17-18, 2025	Schooling Show
September 27-28, 2025	Schooling Show

Sponsoring Hotel



LAQUINTA
 INNS & SUITES

The Brand New La Quinta Inn & Suites Fresno North West, is located conveniently in the Shaw & 99 Corridor, surrounded by numerous restaurants, shops & night life. With a "Vibeaux" decoe package offering tech savvy amenities, luxurious down bedding, nutritious breakfast and much more, it would make any one say "This is my place." We invite you to come experience the 5 Star Hospitality & Customer Service at an Economical Price, because we are raising the bar for Fresno County's Hospitality, once again.

Hotel Amenities

- 72 spacious Guestrooms , Suites & 2 Room Suites
- Complimentary Deluxe Continental Breakfast
- Complimentary Wireless & Wired Internet
- Refrigerator & Microwave in all Guestrooms
- Complimentary Local Calls
- Complimentary Business Center with Copy/Print/ fax
- 24 Hour access to The Market
- 24 Hour On-site Fitness Center
- Valet Laundry Service
- On-site Guest Laundry Facility
- La Quinta Returns Rewards Points
- The Customer Service You Deserve!

Sylvia Zuniga, General Manager
 Phone: (559) 275-3700
 Fax: (559) 275-3272
 Email: lq6224dos@laquinta.com
 5077 N. Cornelia Avenue, Fresno, CA 93722
6224.LQ.COM



CALL NOW!!!

Ask for the Ram Tap special rate !!



Ram Tap
 Rate
 \$99+ tax

Holiday Inn Express Northwest-Fresno is the leading Holiday Inn Express in Fresno

- FREE SHUTTLE SERVICE TO AND FROM Venue (contact hotel to set up)
- FREE hot breakfast for each guest
- FREE use of WIFI and fitness center
- FREE evening manager reception Mon -Thu.
- ALL rooms have a microwave, Keurig, and refrigerator
- Outside pool and hot tub
- Guest coin laundry on-site
- 100% Non-Smoking Hotel
- Rates starting at t:4.00 plus tax !!!



Autuma Simpson
 Sales Coordinator
 7191 W. Kathryn Ave
 Fresno, CA 93722
 (559) 277-0004 ext. 502

RAM TAP Advanced October 2024

White numbers on Blue Background

Efforts: 33

Opt. Time: 6m 2s

Distance: 3439 m

Time Limit: 12m 4s

Speed: 570 m/min

- 1 Ramp
- 2 Roll Top
- 3 Bunker
- 4AB Mims Rails
- 5 Lincoln Logs
- 6ABC Rails, Ditch to Chevron
- 7 Rolled Table
- 8ABCD Feeder, Barns to Corner
- 9 Picnic Table
- 10 Wagon
- 11 Oxer
- 12ABC Ramp, Shelter to Shelter
- 13 Bunker
- 14AB Hanging Log to Gate
- 15 Shelter
- 16ABC Roll on Hill to Brushes
- 17AB Pyramid to Bank Corner
- 18 Slab Table
- 19AB Narrow House to Chevron
- 20 Eyes on You Table



Scan for
interactive
maps



RAM TAP Intermediate October 2024

White numbers on Red background

Efforts: 32 Opt. Time: 5m 46s
Distance: 3164 m Time Limit: 11m 32s
Speed: 550 m/min

- 1 Ramp
- 2 Roll Top
- 3 Bunker
- 4 Lincoln Logs
- 5ABC Rails, Ditch to DoubleBrush
- 6 Roll Top
- 7 Feeder
- 8AB Hanging Log to Corner
- 9 Picnic Table
- 10 Wagon
- 11 Tijuana Brush Oxer
- 12ABC Roll, Tops to Bench
- 13 King's Table
- 14ABC Ramp to Barns
- 15 Bunker
- 16 Shelter
- 17AB Hanging Log to Bear
- 18 Shark's Tooth Table
- 19ABC Flag Rolls to Corner
- 20AB Barn to Chevron
- 21 Eyes on You Table



Scan for
interactive
maps



RAM TAP Preliminary October 2024

White numbers on Red background

Efforts: 28 Opt. Time: 5m 37s
Distance: 2915 m Time Limit: 11m 14s
Speed: 520 m/min

- 1 Ramp
- 2 Cottage
- 3 Bunker
- 4AB Brushes
- 5 Hay Rack
- 6AB Rail Roll to Hanging Log
- 7 Picnic Table
- 8 Wagon
- 9 Tijuana Brush Oxer
- 10ABC Roll Top, Log to Coop
- 11 Bunker
- 12 Barn
- 13 Brush
- 14ABC Coffin
- 15 Slab Table
- 16 Narrow House
- 17ABC Sunken Road
- 18AB Cabin to Chevron
- 19 Horse Shoe

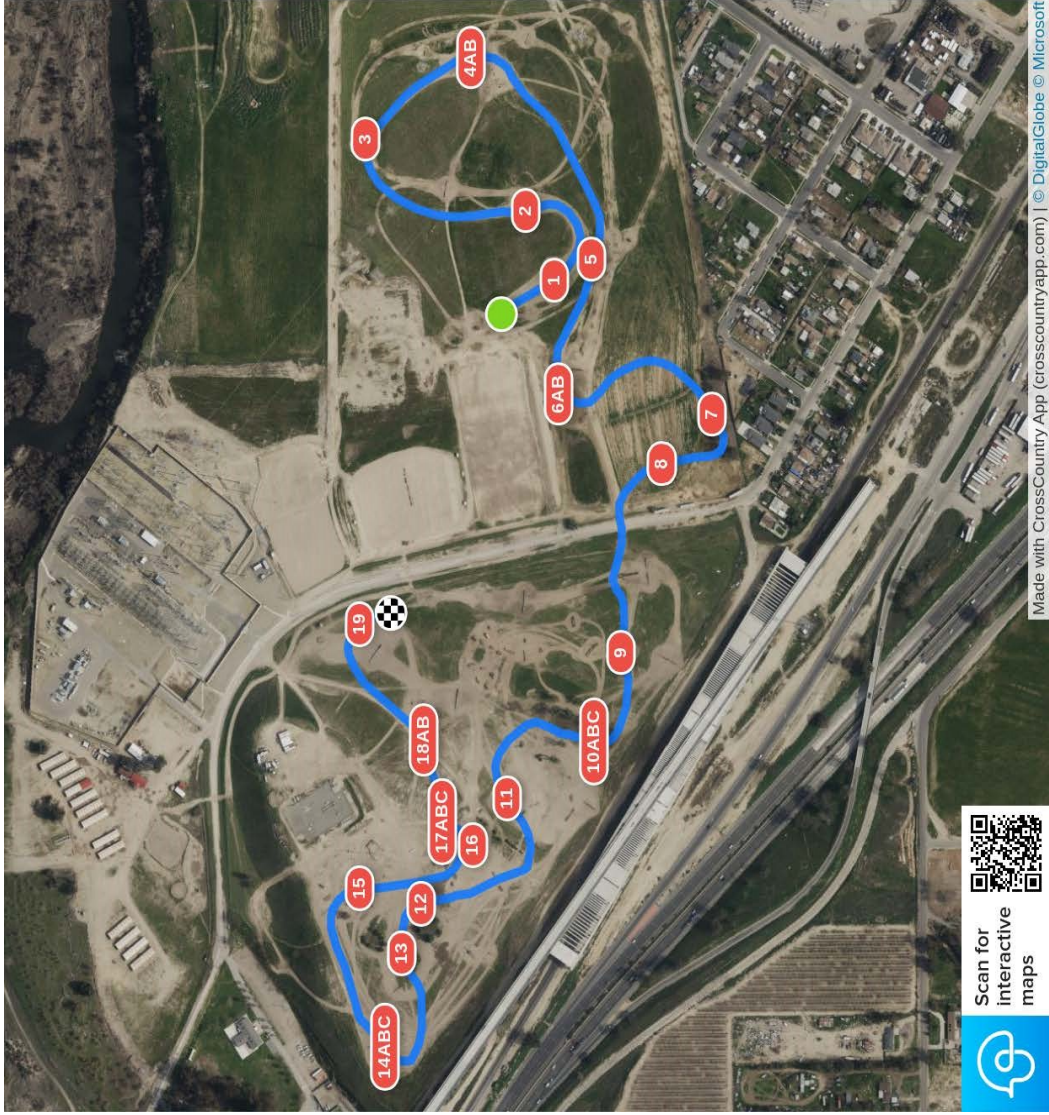

Scan for
interactive
maps

RAM TAP Modified October 2024

Orange numbers on Blue background

Efforts: 27

Opt. Time: 6m 5s

Distance: 2975 m

Time Limit: 12m 10s

Speed: 490 m/min

- 1 Ramp
- 2 Cabin
- 3 Bunker
- 4AB Coop to Brush
- 5 Roll Top
- 6AB Rail Roll to Log
- 7 PicnicTable
- 8 Wagon
- 9 Mulch Oxer
- 10AB Hobbit House to Narrow Cabin
- 11 RT 50 Table
- 12AB Angled Coops
- 13 Cabin
- 14 Fish
- 15ABC Coffin
- 16 Step Table
- 17AB Man Roll to Drop
- 18AB Cabin to Chevron
- 19 Spider Hole

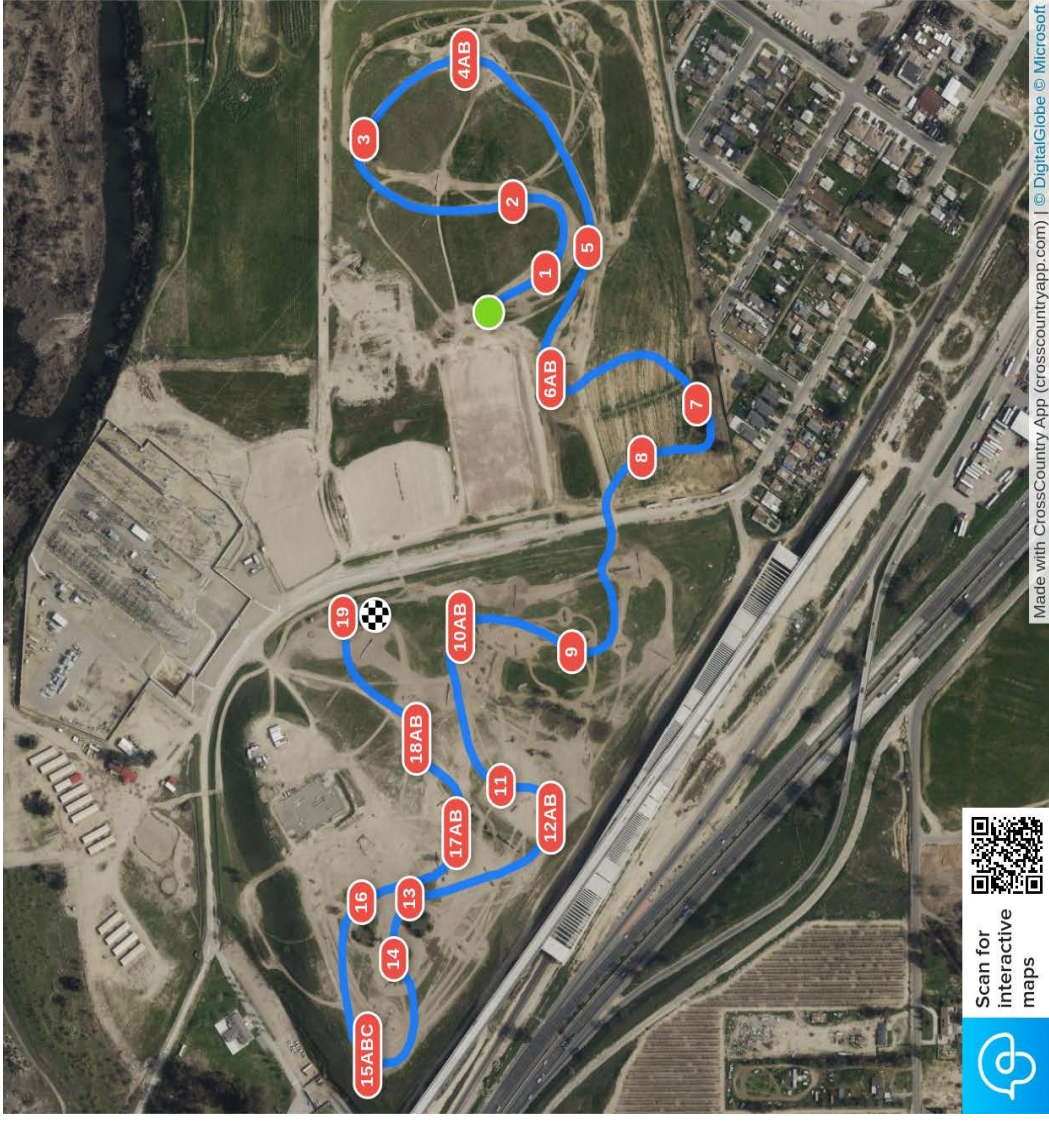

Scan for
interactive
maps



RAM TAP Training October 2024

White numbers on Black background

Efforts: 23

Opt. Time: 5m 2s Distance: 2265 m

Speed Fault Time: 4m 22s

Time Limit: 10m 4s

Speed: 450 m/min

- 1 Ramp
- 2 Coop
- 3 Picnic Table
- 4AB Up Bank to Down Bank
- 5 Hobbit House
- 6 Cabin
- 7ABC Coffin
- 8 Roll on Mound
- 9AB Snake to Brush
- 10 Bunker
- 11AB Roll Top to Corner
- 12 Hill Side Cabin
- 13 Angled Log
- 14AB Coop to Chevron
- 15 Train Station
- 16 Grain Truck
- 17 Step Table

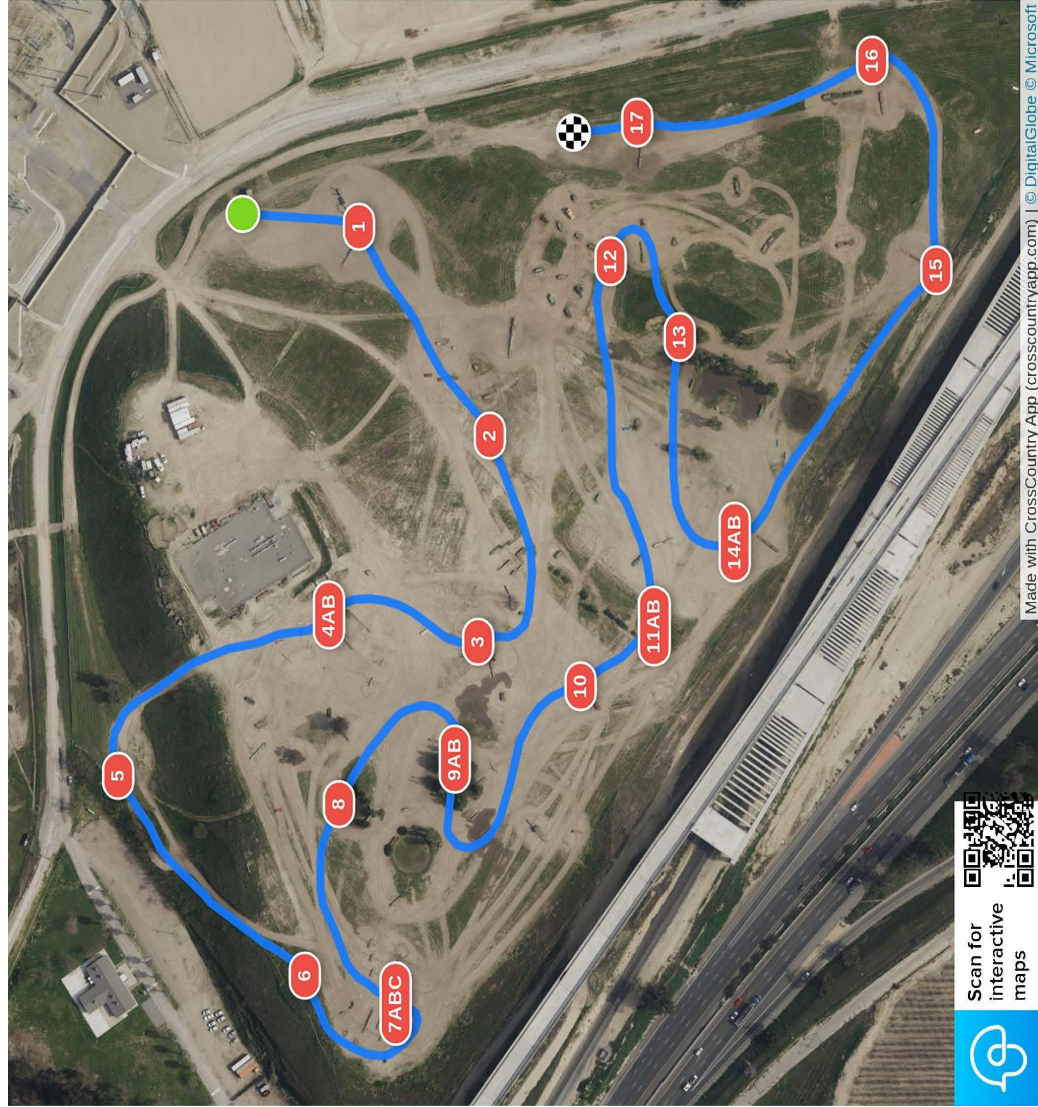

Scan for
interactive
maps



RAM TAP Novice October 2024

Black numbers on White background

Efforts: 19

Opt. Time: 5m 0s

Distance: 2000 m

Time Limit: 10m 0s

Speed: 400 m/min

Speed Flts: 4m 27s

- 1 Ramp
- 2 Coop
- 3 Cabin
- 4AB Bank Complex
- 5 Brush
- 6 Table
- 7AB Half Coffin
- 8 Boat House
- 9 Sawmill Table
- 10AB Strawberry Stand to Corner
- 11 Cowboy the Dog Log
- 12 Lil' Blue
- 13 Big Blue
- 14 Train Station
- 15 Grain Trailer
- 16 Step Table

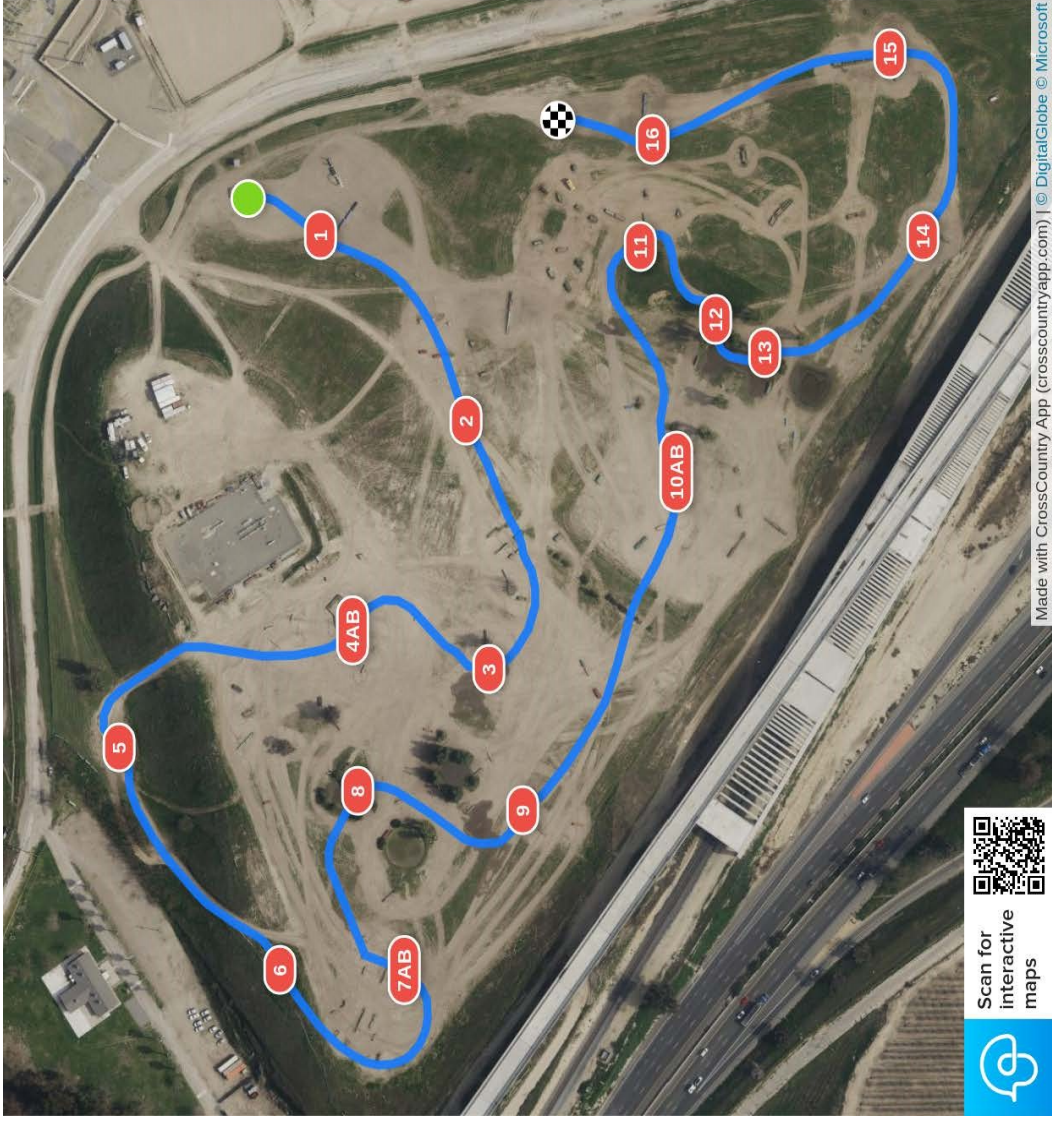

Scan for
interactive
maps



RAM TAP Beginner Novice October 2024

Black numbers on Yellow background

Efforts: 16

Opt. Time: 5m 22s

Distance: 1877 m

Time Limit: 10m 44s

Speed: 350 m/min

Speed Flts: 4m 51s

- 1 Cabin
- 2 Blue Coop
- 3 Cabin
- 4 Coop
- 5 Drop
- 6 Brush
- 7 Table
- 8AB Half Coffin
- 9 Log
- 10 Sawmill Table
- 11 The Watermelon Crawl
- 12 Rifle the Dog Log
- 13 The Train Station
- 14 Red Rolla
- 15 Step Table

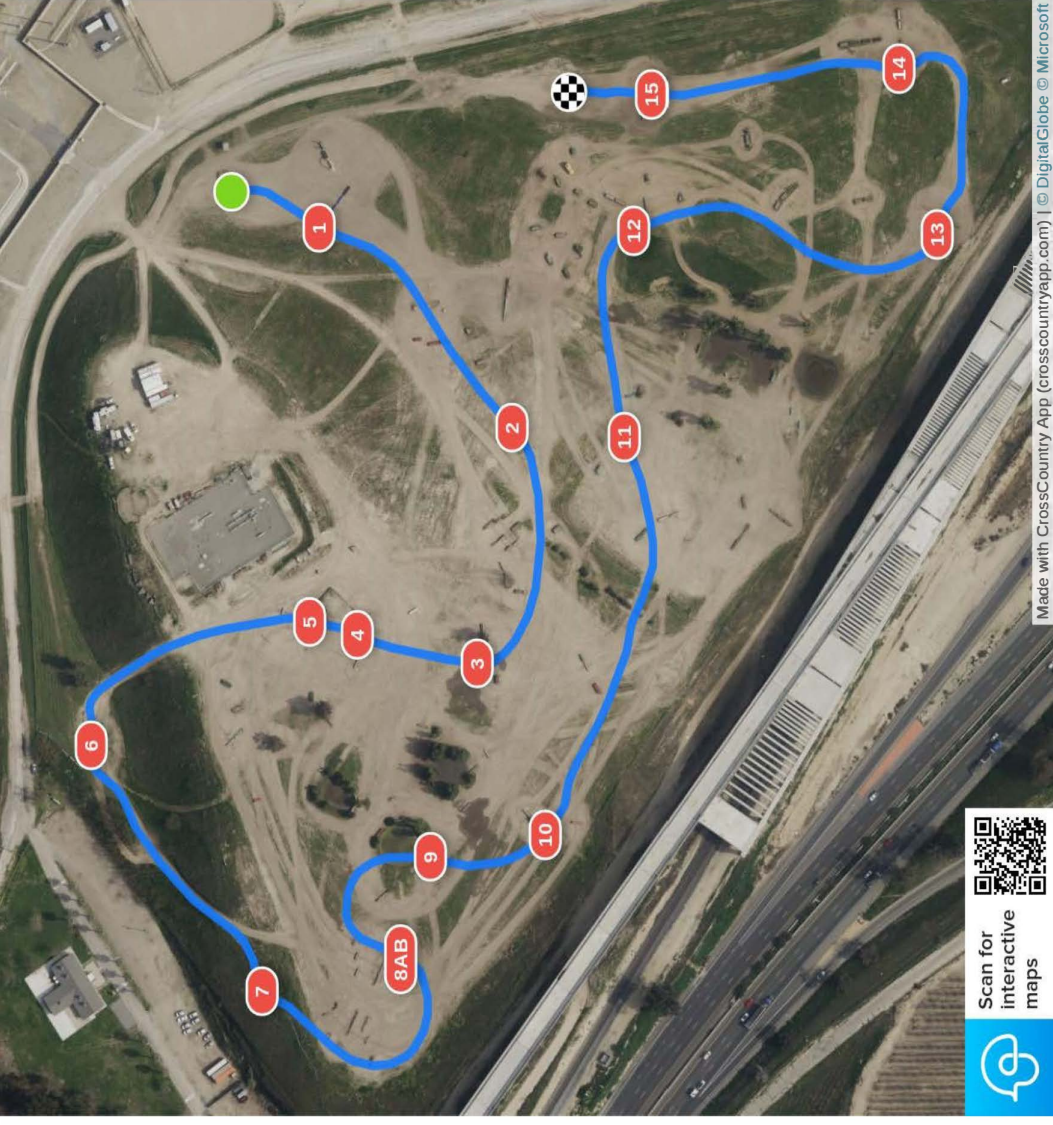

Scan for
interactive
maps



RAM TAP Introductory October 2024

NOT A USEA RECOGNIZED DIVISION

Black numbers on Turquoise background

Efforts: 14

Opt. Time: 4m 35s Distance: 1375 m

Speed Fault Time: 3m 17 sec

Time Limit: 9m 10s

Speed: 300 m/min

- 1 Cabin
- 2 Brown Log
- 3 Green Log
- 4 Up Bank
- 5 Down Bbank
- 6 Barn
- 7 Barn
- 8 Fallen Tree
- 9 Pink Roll
- 10 Corn Cob
- 11 Water Slide
- 12 Train Station
- 13 Log Box
- 14 Step Table

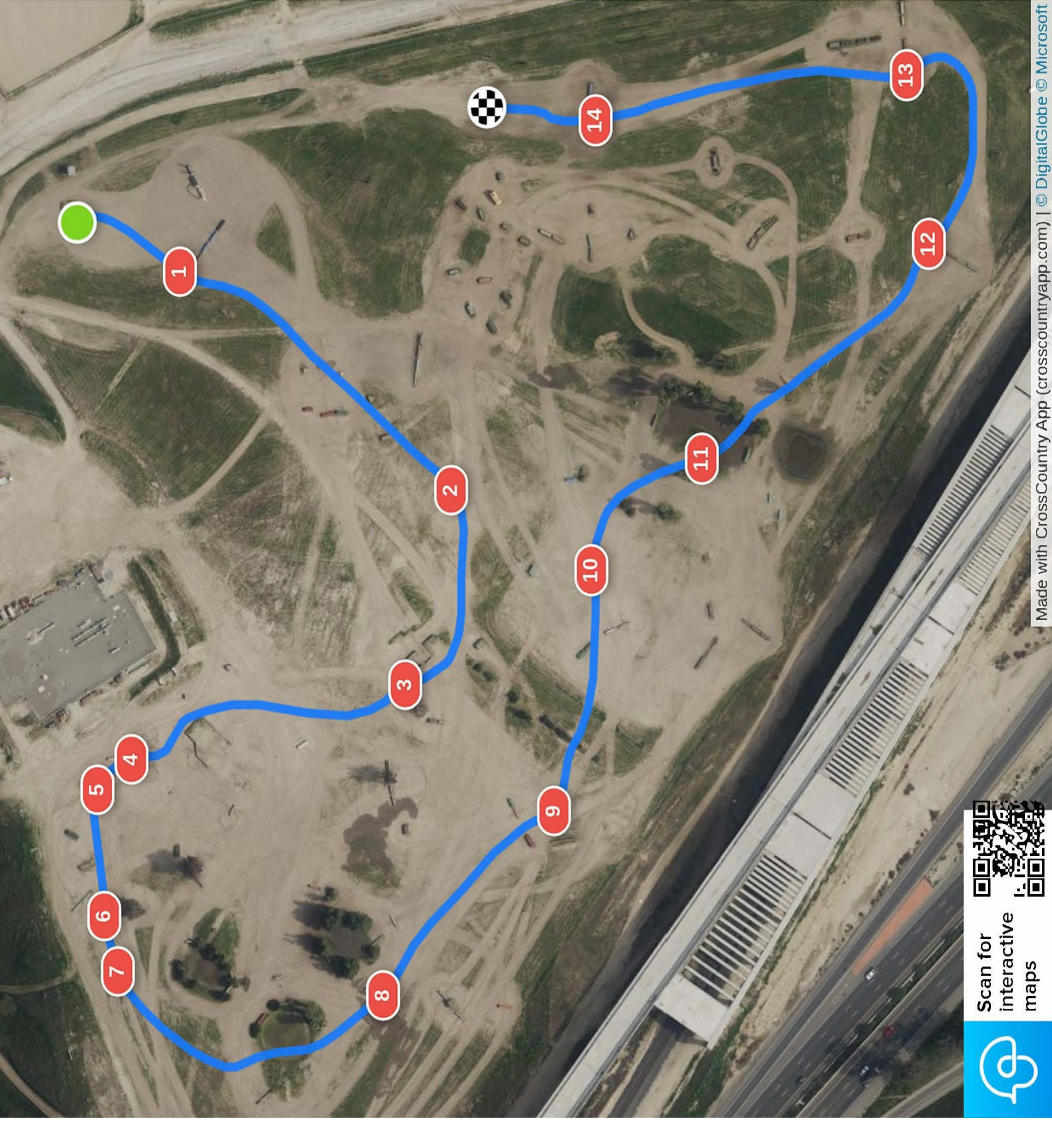

Scan for
interactive
maps



RAM TAP Grasshopper October 2024

Green numbers on White
background

Efforts: 10

Opt. Time: 4m 1s

Distance: 1005 m

Time Limit: 8m 2s Speed: 250 m

SpeedFault Time: 2m 53 sec

- 1 Fallen Tree
- 2 Hay Rack Rail
- 3 Slick Stick
- 4 Bent Rail
- 5 Coffin Log
- 6 Lonesome Log
- 7 Just Another Log
- 8 Frank's Shark Worm
- 9 Water Complex
- 10 The Last Log

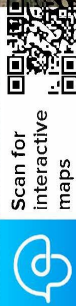
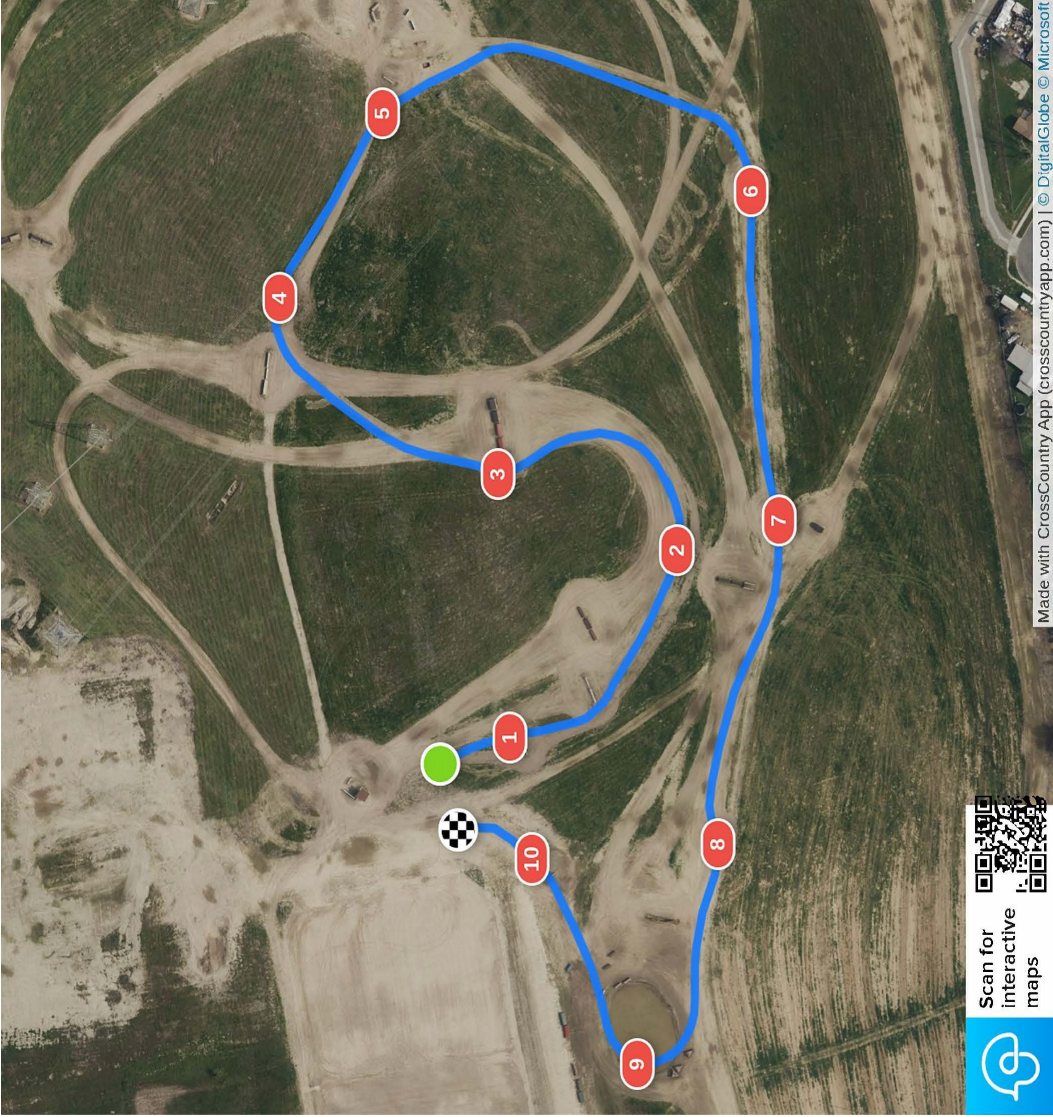



- Full Service Equine Retirement
- Irrigated Pasture
- Cross-Country Schooling
- Horse Camp & Event Venue



LONE TREE FARM



www.lonetreefarm.net 209-330-3010



U.S. EVENTING ASSOCIATION MEMBERSHIP APPLICATION

USEA, Inc. • 525 Old Waterford Road NW, Leesburg, VA 20176

Phone: (703) 779-0440 • Fax: (703) 779-0550 • E-mail: memberservices@useventing.com • Web: www.useventing.com

Membership valid from December 1 through November 30 of each year. Explanation of membership categories below.

Complete this form and mail to the USEA or register online at Services.useventing.com.

Print Name: _____ Date of Birth: _____ (Required for USEA Year-End Awards)

Address: _____ USEA Area: (See back for details) _____

City: _____ State: _____ Zip: _____ Male Female

E-mail: _____ Daytime Phone: _____

1. MEMBERSHIP RENEWAL

Auto Renewal My USEA #: _____

2. MEMBERSHIP CATEGORIES

All members receive a subscription to *Eventing USA* magazine.

Life Member: Non-transferable \$1,500.00

Life Member 60 & Over: Non-transferable \$1,000.00

Full Member: \$120.00

Young Riders must state birthdate.

(Young Rider Area Declaration must be received by March 15)

Collegiate Program Member: \$95.00

(\$25 discount with verification of participating USEA Affiliate College/University. TO RECEIVE THE DISCOUNT: Your Team Coach/Team Advisor must provide a roster of the Eventing Team members to the USEA. Print Name of College/University:

Junior Member: Age 18 and under \$95.00

Open to all competitors through the end of the calendar year of their 18th birthday. Join the USEA Interscholastic Eventing League (IEL) – available to students from 5th to 12th grade. Print Name of Team:

Supporting Member: Not allowed to compete at this level \$55.00

Partial Year Membership: Valid only Sep. 1-Nov. 30 of each year. \$50.00

To receive this discount you MUST join the coming membership year as well.

3. FOREIGN USEA FULL/SUPPORTING MEMBERSHIPS

Canada/Mexico Add \$40.00 for postage

All other Add \$52.00 for postage

4. AREA PROGRAM FEES

USEA membership required to participate in ALL Area Programs.

Adult Rider Program Member: \$25+\$10.00 Admin Fee

Must hold at least a Supporting Membership to participate in this program.

Young Rider Program Member: \$50+\$10.00 Admin Fee

For Training level and below.

Young Rider Program Member: \$75+\$10.00 Admin Fee

For Modified level and above.

FOR YOUNG RIDERS AGE 25 AND BELOW Please provide emergency contact:

Legal Guardian: _____

Relationship: _____ Emergency #: _____

E-mail: _____

5. MEMBERSHIP CHOICES

Do not send me *Eventing USA* magazine.

Do not include my name on third party non-USEA related mailing lists.

Do not send me Member Thank You and USEA Decal.

PAYMENT: (TOTAL OF 1, OR 2, 3, 4, 6, AND 7) Do not send cash.

\$ _____

Card #: _____ Exp. Date: _____ CV code #: _____ Billing Zip Code: _____

Signature: _____ Print name on Card: _____

6. ADDITIONAL ITEMS FOR PURCHASE

USEA Medical Armband Holder & Card: \$12.50

7. PLEASE SUPPORT THE USEA PROGRAMS

I would like to make a donation to the USEA to support its educational programs and ensure the future of the sport of eventing. I understand the USEA is a 501(c)(3) educational organization and all donations* are fully tax deductible.*Donations are not considered restricted donations but USEA will make every attempt to honor your intent.

USEA Inc. (Equine Welfare and Safety and Educational Programs) \$ _____

USEA Foundation \$ _____

8. IMPORTANT INFORMATION FOR ALL MEMBERS

Are you a member of? USEF Member #: _____

USET Foundation USPC Rating: _____

Please check all that apply: Coach Event Organizer Farrier

Horse Breeder Trainer Veterinarian Volunteer

Check here if you would like additional information on the USEA Eventing Coaches Program (ECP).

9. AMATEUR RIDER DECLARATION (AGE 19 AND OLDER)

AMATEUR STATUS: For all returning USEA members, Amateur status will be automatically transferred each year. It is the responsibility of each competitor to inform the USEA of any changes to their status. The benefits of amateur status are not retroactive. Amateur status begins at the time it is declared to the end of the current competition season. A fine of \$50.00 will be assessed for all Amateur exemption petitions to the USEA.

PLEASE READ – USEF DEFINITION OF AMATEUR STATUS

USEF Rules for Eventing Appendix 3, Section 4.4: **AMATEUR RIDER (AR)** - The following may participate in Eventing competitions as an Amateur. **A)** Any competitor in possession of a valid Amateur Card issued by the USEF, or **B)** Any Senior USEA member who competes in the Training, Novice or Beginner Novice level who meets the requirements of Federation GR1306. Individuals declaring such status must present, upon demand, an audited financial statement in support of the claim of eligibility; failure to do so will be deemed a violation. Misrepresentation of eligibility under this provision will subject an individual to disciplinary action under GR1307.6, GR1307.8, GR1308.3 and Chapter 6. Amateur certification under this provision is valid for Eventing competitions only and does not confer Amateur status for participation in any other Breed or Discipline.

I hereby declare that I am NOT professional, but I am eligible for Amateur status under the conditions set forth in the above USEF rule.

NAME: (please print) _____

SIGNATURE: _____

This document serves as the affidavit for your Amateur Status Eligibility.

NOTE: A person's Amateur status must be declared for each competition season. To be eligible for the USEA Year-End Awards, this section must be completed and signed. Please be sure to include Amateur status on entry forms.

Check Enclosed (Payable to USEA Inc. in U.S. funds only)

Charge my: Visa MasterCard AmEx



RANCHES, EQUESTRIAN ESTATES & VINEYARDS

CHRISTIE'S
INTERNATIONAL REAL ESTATE

Cody Ullman | +1 805 721 2737 | www.ullmangroupe.com

Founder & President | CA DRE 02046176 | CO DRE 100072744

Our Sponsors



PRESENTING

Auburn Laboratories

GOLD LEVEL

Chocolate Horse Farms
Cellar Farm
Woodside Horse Trials
Steve Roon & Victoria Klein
Connie & Mike Ballou
Frank Cornell

SILVER LEVEL

Equinox Equestrian Center
Karen Bristing
Shirley Aronsen
James & Helen Alliston

Bronze Level

Scoring Chix & Rooster
John Marshall
Connie Arthur
Mellissa Warden
Lisa Saba
Deb Rosen
JB Jump Standards

NOVICE

Over The Oaks
"FATS"
Scarlett Equestrian
Steinbeck Equine
"Uncle James" Snell

BEGINNER NOVICE

Gwen's Place
Scarlett Equestrian
Animal Care Clinic of Woodland

INTRO

Cheryl McCollough



Premier MagnaWave and Wellness, LLC
PEMF for Equine, Small Animals, Livestock, and their Humans

Rebecca Lucasey
925-963-6005

premiermagnawaveandwellness@yahoo.com

ADVANCED

APF Advanced Formula
Yves Sauvignon, Oakridge Training Center

3*

Bill & Loris Henry
Equinox Equestrian Center
Pepperwood Riding Center
Reveler's Ranch

INTERMEDIATE

Focus on Sport Horses, The Event Horse Source
Tugger X

2*

Oak Creek Training Stable

PRELIMINARY

Four Star Farm
Alliston Eventing
Oso Proudly & Triple H Riding Center



USEF MEMBERSHIP APPLICATION

The effective date of membership is the date on which the application and correct dues are received by the USEF office (exceptions see USEF Rule Book). To be eligible for USEF Awards including the USEF Horse of the Year Program, you must be an Active or Life Member (if applicable). By submitting this application, you agree all information is correct and you agree to abide by all USEF rules and the policies contained in the USEF Safe Sport Policy.

RUSH – \$50

Completion within 3 business days after all necessary paperwork and correct payment amount is received.



SAVE \$5 when you elect auto renewal and your membership auto-renews. See back for details.

1. UNITED STATES EQUESTRIAN FEDERATION MEMBERSHIP

A. USEF COMPETING MEMBERSHIP

Competing members are those individuals who are eligible to participate in USEF Licensed Competitions as an owner, rider, driver, handler, vaulter, longeur, lessee, agent, coach, trainer, competition manager, or competition secretary or serving as a USEF committee member (exceptions found in USEF Rule Book).

- 3-YEAR ACTIVE\$225
Active Membership is effective for 36 months from the start date.
- 1-YEAR ACTIVE\$80
Active Membership is effective for 12 months from the start date.
- LIFE MEMBER (no expiration date).....\$2,500

B. SUBSCRIBER (NON-COMPETING)

Support the Sport & Receive Member Perks

If you own a horse(s) competing at USEF Licensed Competitions, you must have a Competing Membership, Section A above, or a one time Show Pass (See GR 202).

- 1-YEAR SUBSCRIBER MEMBERSHIP.....\$25
USEF Subscriber Membership is effective for 12 months from the start date.

2. OPTIONAL USEF MEMBER INSURANCE

Members in Section A or B are eligible to purchase this coverage.

- Excess Personal liability/AD&D insurance - Under 18yrs old*.....\$18
- Excess Personal liability/AD&D insurance - 18yrs old and over*.....\$25

The coverage benefits for USEF Members in good standing who purchase the coverage begin when your membership is processed and your dues and fees are paid in full. The coverage ends 12 months later. *See USEF General Information on reverse side.

3. DATE OF BIRTH **REQUIRED**

(MM/DD/YY): _____ / _____ / _____

4. BREED/DISCIPLINE AFFILIATION **REQUIRED**

Please designate a primary breed/discipline affiliation. Please designate the primary breed/discipline affiliation as (1). You may also select a secondary choice as (2). EXAMPLE: Eventing 1 Para-Equestrian 2

- Andalusian/Lusitano _____ Arabian/Half-Arabian/Anglo-Arabian _____ Carriage Driving _____
- Combined Driving _____ Connemara _____ Dressage _____ Driving _____ Endurance _____
- English Pleasure _____ Eventing _____ Friesian _____ Hackney _____ Hunter _____
- Jumper _____ Morgan _____ National Show Horse _____ Para-Equestrian _____
- Parade _____ Paso Fino _____ Reining _____ Roadster _____ Saddlebred _____
- Saddle Seat _____ Shelland _____ Vaulting _____ Welsh _____ Western _____
- Western Dressage _____

PAYMENT INFORMATION

CHECK # _____ We also accept



PAYMENT METHOD (DO NOT SEND CASH)

Make Check Payable to: United States Equestrian Federation

Card Number: _____

Exp. Date: _____ Zip Code: _____

Card Holder's Name (Print) _____

Card Holder's Signature _____

Subtotal	
Go Green	\$25.00
TOTAL	

5. DESIGNATIONS (PLEASE SELECT ALL THAT APPLY)

- Owner Rider Breeder Trainer Coach Licensed Official
- Intercollegiate Other _____
- Breed/Discipline Affiliation: _____
- Organization _____ Member # _____

6. UPDATE PERSONAL/CONTACT INFORMATION

- TITLE: Mr. Mrs. Ms. Miss Other _____
- NAME: _____
- ADDRESS: _____
- CITY, STATE, ZIP: _____
- PHONE: _____
- MOBILE: _____
- E-MAIL: _____
- U.S. CITIZEN: YES NO IF NO, WHAT COUNTRY? _____

USEF MEMBER: YES NO MEMBER #: _____

CHECK HERE IF THIS IS A NEW ADDRESS

7. MEMBERSHIP CARD

- I do not need a hard copy card and will access the online card.

8. USEF SAFE SPORT

By submitting this application, you acknowledge that you have read, understand, and agree to be bound by the USEF Safe Sport Policy and U.S. Center for SafeSport Code, which can be viewed at usef.org.

9. REQUIRED SIGNATURE **REQUIRED**

Every member is required to check the appropriate box denoting their status in the sport, and sign below (see status information on reverse side):

- AMATEUR PROFESSIONAL JUNIOR *Parent/Guardian please complete section below

Junior (individuals who have not yet reached their 18th birthday on 12/1)

By signing below, I (or parent/guardian if under 18 years of age) certify that the above status selected is appropriate per GR 1306 and have read and agree to be bound by the Forum Selection Clause, Federation Release, Assumption of Risk, Waiver and Indemnification (on the reverse side of this form) and Code of Conduct, which can be found at usef.org. I agree that the electronic signature appearing on this agreement is the same as a handwritten signature for the purposes of validity, enforceability, and admissibility.

(Sign in ink)

Parent/Guardian Info (please print)

First Name: _____ Last Name: _____

Email: _____

Please note that your Application will not be processed unless all required information is completed. Membership fees are Non-Refundable.

BUILDING BETTER ATHLETES

© Sherry Stewart



APF Pro for them.
Adapta-Fuel for you.

STAY HEALTHY.

