



Artistic Equine Studios

March 14-16, 2025 USEA/USEF Horse Trials



Artistic Equine Studios

Schedule of Events

Ram Tap Horse Trials March 14-16, 2025

SCHEDULE OF EVENTS

THURSDAY

XC Course Open - 3pm

FRIDAY

DRESSAGE

Ring 2

Michelle Henry

Starter 2:00p - 3:36p

Intro 3:18p - 4:54p

Ring 3

Renee Johnson

ON 10:18a - 11:54a

OT 11:54a - 2:12p

OBN 2:24p - 3:42p

Grass 3:48p - 4:18p

Ring 4

Vicky Stashuk-Matisi

TR 9:48a - 11:36a

NRA, B 11:36 - 2:30p

BNRA, B 2:36p - 4:36p

SATURDAY

SHOW JUMPING

(Burton Arena - Ring 2)

Grass 8:00a - 8:10a

OIntro 8:30a - 9:34a

Starter 10:05a - 10:27a

CROSS COUNTRY

OT, TR 10:30a - 11:26a

ON, NR A, B 11:50a - 12:58a

OBN, BNR A, B 1:30p - 2:34p

OIntro, Starter 3:00p - 3:54p

Grass 4:30p - 4:40p

DRESSAGE

Ring 1/2

Michelle Henry

OM 8:00a - 9:48a

OI 10:00a - 11:38a

AI 11:38a-11:59a

A 11:59a-1:55p

OP 2:06p - 3:36p

PR 3:36p - 4:48p

6pm Competitor Dinner (APF Pavilion)

SUNDAY

SHOW JUMPING/CROSS COUNTRY

(Humphries Arena - Ring 1)

OP, PR 8:30am - 10:21a

OM 10:20a - 11:26a

OI, AI 11:25p - 2:05p

AI, A 12:25p - 2:45p

SHOW JUMPING

(Burton Arena - Ring 2)

Reverse Order of Standing

(Ride Times are tentative)

OT, TR 8:00a - 8:56a

ON, NR A, B 9:30a - 10:58a

OBN, BNR A, B 11:30a - 12:54p

****All times are approximate and subject to change. Please check WhatsApp or Show Office****

Competitors Dinner 6:00pm @ APF Pavillion

Catered

Street Tacos By Rosa

Soft drinks & dessert are included.

Extra Tickets are available for \$25



Officials

Awards: *Ashley Ross, Dawn Benson, Scoring Chix & Rooster*

Controller/Announcer: *Malcolm Hook, OR*

Dressage Judges: *Michelle Henry, CA; Renee Johnson, CA; Vicky Stashuk-Matisi, CA*

EMT: *Craig Martin*

Facility Manager: *Nick Salwasser*

Farrier: *Verna Falk, CA (1-559-704-1900)*

Hospitality: *Ashley Ross, Jennifer Eman, Brian Singh*

Key Grip: *Chris Hoyt*

Organizer: *Terry Hilst*

President of The Ground Jury: *Michelle Henry, CA*

Program Designer and Production: *Stefanie Gladen*

Safety Coordinator: *Marcus Greene*

Scoring: *Scoring Chix & Rooster*

Show Secretary: *Kim Goto Miner; Janet Goto; Ashley Ross*

Stadium Jump Course Designer: *Sarah Dubost, CA*

Stadium Jump Judge: *Michelle Henry, CA*

Technical Delegate: *Wendy Wergeles, CA*

Veterinarian on Grounds: *Dr. Fallon Haig, CA (1-805-290-3397)*

Volunteer Coordinator: *Audrey Goosey, Sydney Wilson*

XC Course Designers: *Jay Hambly, CAN (Advanced); Bert Wood (Intermediate-Grasshopper)*

XC Course Builder/Footing Prep: *Bert Wood, David Cathcart, Adri Doyal, Glen Wood,*

Frank Cornell, Zane Webb, Dwight Weinberg



Ride Times

Advanced					
Judge: Michelle Henry () at C					
Arena: 1					
			Friday	Saturday	Sunday
No.	Rider	Horse	Dressage	Cross Country	Show Jumping
1	James Alliston	Karma	11:59 AM	12:00 PM	
2	James Alliston	Cora	1:06 PM	12:20 PM	
3	Tamra Smith	Kynan	1:13 PM	12:05 PM	
4	Sophia Click	Tarantino 54	1:20 PM	12:10 PM	
5	Helen Alliston	Call Me Rudi	1:27 PM	12:15 PM	
6	Molly Duda	Carlingfords Hes a Clover	1:34 PM	12:25 PM	
7	James Alliston	Irish Pop	1:41 PM	12:30 PM	
Advanced/Intermediate					
Judge: Michelle Henry () at C					
Arena: 1					
			Friday	Saturday	Sunday
No.	Rider	Horse	Dressage	Cross Country	Show Jumping
8	James Alliston	Paper Jam	10:00 AM	10:45 AM	
9	Tamra Smith	Lillet 3	11:38 AM	10:48 AM	
10	Sarah Cullum	Funny How	11:45 AM	10:57 AM	
Open Intermediate					
Judge: Michelle Henry () at C					
Arena: 1					
			Friday	Saturday	Sunday
No.	Rider	Horse	Dressage	Cross Country	Show Jumping
11	Amber Birtcil	Mississippi	10:07 AM	11:00 AM	
12	Leah Forquer	Ixxe Hedoniste	10:14 AM	10:51 AM	
13	Sarah Cullum	Rebel's Lancelot	10:21 AM	11:30 AM	
14	Harper Click	Graphite 54	10:28 AM	11:03 AM	
15	Audrey Sanborn	Lex D	10:35 AM	11:06 AM	
16	Kristin Joly	Czechers	10:42 AM	11:09 AM	
17	Renee Kalkman	Flame Eternal	10:49 AM	11:12 AM	
18	James Alliston	HMR Rolan	10:56 AM	11:15 AM	
19	Ella Garcia	Wynnville	11:03 AM	11:18 AM	
20	India McEvoy Chischolm	Justiz-ESH	11:10 AM	11:21 AM	
21	Asia Vedder	Mameluke	11:17 AM	11:24 AM	
22	Leah Forquer	Oakley's Hunt SE	11:24 AM	11:27 AM	

Ride Times

Open Preliminary

Judge: Renee Johnson () at C

Arena: 3

			Friday	Saturday	Sunday
No.	Rider	Horse	Dressage	Cross Country	Show Jumping
23	Amber Birtcil	Milagro	8:30 AM	9:00 AM	
24	James Alliston	Made by Leontine EB	8:36 AM	9:03 AM	
25	Tamra Smith	Solaguayre Cantata	8:42 AM	9:06 AM	
26	Teegan Boyd	Grand Central	8:48 AM	9:09 AM	
27	Erin Storey	Dot Notation	8:54 AM	9:12 AM	
28	Sara Sellmer	JB Virgin Electric	9:00 AM	9:15 AM	
29	Helen Alliston	Fary Prince	9:06 AM	9:18 AM	
30	Kathryn Nichwander	Blind Date	9:12 AM	9:21 AM	
31	Kim Goto Miner	Solaguayre Largento	9:18 AM	9:24 AM	
32	Taren Hoffos	Master Class	9:24 AM	9:27 AM	
33	McKenzie Rollins	O Gigi SE	9:30 AM	9:30 AM	
34	Jennifer McFall	High Five DF	9:36 AM	9:33 AM	
35	Grace Brownrigg	Dhaulagiri	9:42 AM	9:36 AM	
36	Tamra Smith	Kareena K	9:48 AM	10:15 AM	

Preliminary Rider

Judge: Vicky Stashuk-Matisi () at C

Arena: 4

			Friday	Saturday	Sunday
No.	Rider	Horse	Dressage	Cross Country	Show Jumping
37	Jillian Mader	Coolrock Wacko Jacko	8:30 AM	9:39 AM	
38	Kylie Scott	LC O'Shawnisee	8:36 AM	9:45 AM	
39	Pippa Murray	Herman	8:42 AM	9:48 AM	
40	Chanelle Dahl	Balian	8:48 AM	9:51 AM	
41	Suzanne Miller	Kryptonite Z	8:54 AM	9:54 AM	
42	Katherine A. Schultz	En Vogue	9:00 AM	9:57 AM	
43	Luna Souchard	Moto GP	9:06 AM	10:00 AM	
44	Savannah Byrd	Remington Excalibur Balladeer	9:12 AM	10:03 AM	
45	Lauren Henry	Carel Cruiser	9:18 AM	10:06 AM	
46	Soobin Oh	HSH Redfield Hillside Star	9:24 AM	10:09 AM	
47	Dakota McGill	NSC Mettaphor	9:30 AM	10:12 AM	

Ride Times

Open Modified					
Judge: Michelle Henry () at C					
Arena: 2					
			Friday	Saturday	Sunday
No.	Rider	Horse	Dressage	Cross Country	Show Jumping
48	Jeanine Allred	Luna des Terdrix	8:00 AM	1:10 PM	
49	Grace Brownrigg	D. Marie	8:06 AM	1:12 PM	
50	Audrey Fisher	GoldRiverDancer	8:12 AM	1:14 PM	
51	Kristin Joly	Kleary's Rosie the Riveting	8:18 AM	1:40 PM	
52	Jordan Carver	Mallico	8:24 AM	1:16 PM	
53	Cyndi Stainer	LH	8:30 AM	1:18 PM	
54	Alexandria Wehrman	Captain Yondu	8:36 AM	1:20 PM	
55	Alexandra Bezner	Mister Capri Jr	8:42 AM	1:22 PM	
56	Sophie Tice	Monkey	8:48 AM	1:24 PM	
57	Stacia Lloyd	Kid A	8:54 AM	1:26 PM	
58	Amanda Zeddy	Tuckaway Thunder	9:00 AM	1:28 PM	
59	Ariel Carver	Palakiko	9:06 AM	1:30 PM	
60	Sarah Kruger	Twain's Fireflight DF	9:12 AM	1:32 PM	
61	Julie Flettner	Excel Star Romeo	9:18 AM	1:34 PM	
62	Kayley Batt	Calling Cooley	9:24 AM	1:36 PM	
63	Asia Vedder	Litmanen Z	9:30 AM	1:38 PM	
64	Jeanine Allred	Early Flight	9:36 AM	1:42 PM	
Open Training					
Judge: Renee Johnson () at C					
Arena: 3					
			Friday	Saturday	Sunday
No.	Rider	Horse	Dressage	Show Jumping	Cross Country
65	Amber Birtcil	Nadeche	11:54 AM	3:10 PM	8:30 AM
66	Amber Birtcil	Prince of Oolde	1:00 PM	3:30 PM	8:56 AM
67	Jolie Wentworth	Rocket van Maarle	1:06 PM	3:54 PM	8:34 AM
68	Alicia Swinton	Touche	1:12 PM	3:12 PM	8:36 AM
69	Helen Alliston	Champagne Bubbles	1:18 PM	3:14 PM	9:20 AM
70	Deborah Rosen	Nevada	1:24 PM	3:16 PM	8:38 AM
71	Leah Forquer	Favorit Ask	1:30 PM	3:18 PM	8:32 AM
72	Pippa Murray	Natagho-W	1:36 PM	3:20 PM	8:40 AM
73	Taren Hoffos	Wikato	1:42 PM	3:22 PM	8:42 AM
74	Tori Traube	HSH Chase De Muze	1:48 PM	4:00 PM	8:44 AM
75	Myalee Muller	Robin A. Bank	1:54 PM	3:24 PM	8:46 AM
76	Amber Birtcil	Nero Star MG	2:00 PM	4:02 PM	9:22 AM

Ride Times

Training Rider					
Judge: Vicky Stashuk-Matisi () at C					
Arena: 4					
			Friday	Saturday	Sunday
No.	Rider	Horse	Dressage	Show Jumping	Cross Country
77	Addison Martin	Wingman	9:48 AM	3:26 PM	8:48 AM
78	Isabella Potts Moore	Juniperus	9:54 AM	3:28 PM	8:50 AM
79	Ava Eschelmann	Rochambeau	10:00 AM	3:32 PM	8:52 AM
80	Sydney Kanaly	HSH Kodiak	10:06 AM	3:36 PM	8:58 AM
81	Anna Brostrom	Girl of California	10:12 AM	3:38 PM	9:00 AM
82	Matthew Walley	Guess Who	10:18 AM	3:40 PM	9:02 AM
83	Dawn Scott	Shannondale Ghost	10:24 AM	3:42 PM	9:04 AM
84	Sophie McCanna	Fernhill Vanguard	10:48 AM	3:44 PM	9:06 AM
85	Amelia Kerautret	Dubai	10:54 AM	3:46 PM	9:08 AM
86	Lorilee Hanson	Contigo	11:00 AM	3:48 PM	9:10 AM
87	Nicci Guzzetta	Little Richard	11:06 AM	3:50 PM	9:12 AM
88	Sophia Johnson	Arogorn's Elegant Falcon	11:12 AM	3:52 PM	9:14 AM
89	Isabella Rega	Blurred Lines	11:18 AM	3:56 PM	9:16 AM
90	Nikki Lloyd	Lacey	11:24 AM	3:58 PM	9:18 AM
Novice Rider A					
Judge: Vicky Stashuk-Matisi () at C					
Arena: 4					
			Friday	Saturday	Sunday
No.	Rider	Horse	Dressage	Show Jumping	Cross Country
106	Carrie Finno	Zahara	11:36 AM	1:56 PM	10:16 AM
107	Cricket Wood	Latitude fortytwo	11:42 AM	1:58 PM	10:18 AM
108	Katie Casini	Nouveau Defi	11:48 AM	2:00 PM	10:22 AM
109	Sue Buxton	Dancing in the Dark	11:54 AM	2:02 PM	10:24 AM
110	Maguy Palluel	Java du Loir	1:00 PM	2:04 PM	10:26 AM
111	Victoria Klein	Monets Wish	1:06 PM	2:06 PM	10:28 AM
112	Lauren Masi	Far N' Away	1:12 PM	2:08 PM	10:30 AM
113	Kendra Boyer	Pandora	1:18 PM	2:10 PM	10:32 AM

Ride Times

Novice Rider B					
Judge: Vicky Stashuk-Matisi () at C					
Arena: 4					
			Friday	Saturday	Sunday
No.	Rider	Horse	Dressage	Show Jumping	Cross Country
114	Ayla Bennett	Lunatique	1:36 PM	2:12 PM	10:34 AM
115	Ashleigh Guich	Hurricane Gisselle	1:42 PM	2:14 PM	10:36 AM
116	Kylie Quint	Aberstar	1:48 PM	2:18 PM	10:40 AM
117	Deborah Doneen	This One's For Mat	1:54 PM	2:20 PM	10:42 AM
118	Katy Rishoff	Smoke n Mirrors	2:00 PM	2:22 PM	10:44 AM
119	Caroline Sanoner	Fast In Love Z	2:06 PM	2:24 PM	10:46 AM
120	Sidney Lawrence	Class Cryptic	2:12 PM	2:26 PM	10:48 AM
121	Julia Wood	Absolute CESH	2:18 PM	2:28 PM	10:50 AM
Open Novice					
Judge: Renee Johnson () at C					
Arena: 3					
			Friday	Saturday	Sunday
No.	Rider	Horse	Dressage	Show Jumping	Cross Country
91	Nicholas Cwick	O'Malley Van Het Pannehof Z	10:18 AM	1:30 PM	9:50 AM
92	Sara Sellmer	Amari HSR	10:24 AM	1:32 PM	9:52 AM
93	Katherine Sunderland	Wendy LG	10:30 AM	1:34 PM	9:56 AM
94	Taylor McFall	Overkill DF	10:36 AM	1:36 PM	9:58 AM
95	Pippa Murray	Kynnymont Sebastian	10:42 AM	1:38 PM	10:00 AM
96	Jolie Wentworth	Solide	10:48 AM	1:40 PM	10:02 AM
97	Jessica Berntson	Grazie Daisy	10:54 AM	1:42 PM	10:04 AM
98	Katherine A. Schultz	Prince Monsajem	11:00 AM	1:44 PM	10:06 AM
99	Lucinde Van Brakel	Denfer Du Banney	11:06 AM	1:46 PM	10:08 AM
100	Jennifer Ludwig	Griffin	11:12 AM	1:48 PM	10:10 AM
101	Earl McFall	Diarocca DF	11:18 AM	1:50 PM	10:12 AM
102	Erin Storey	Neoqueen	11:24 AM	1:52 PM	9:54 AM
103	Vali Frank	OMS Vienna Stardust	11:30 AM	1:54 PM	10:14 AM
104	Nicholas Cwick	Porsche	11:36 AM	2:30 PM	10:52 AM
105	Sara Sellmer	JB Future Willing	11:42 AM	2:32 PM	10:54 AM

Ride Times

Beginner Novice Rider A

Judge: Vicky Stashuk-Matisi () at C

Arena: 4

			Friday	Saturday	Sunday
No.	Rider	Horse	Dressage	Show Jumping	Cross Country
134	Randi Koehn	Street de Claddagh	2:36 PM	11:50 AM	11:25 AM
135	Annika Crawford	A Premier Cooley	2:42 PM	12:16 PM	11:51 AM
136	Laine Rethmeier	Carter	2:48 PM	12:18 PM	11:53 AM
137	Elizabeth Kryski	Tullibards Dream Ahead	2:54 PM	12:22 PM	11:55 AM
138	Ava Brusca	Ms J	3:00 PM	12:24 PM	11:57 AM
139	Saryn Koch	High Roller	3:06 PM	12:26 PM	11:59 AM
140	Mareena Cosgrove	RF Calypso	3:12 PM	12:28 PM	12:01 PM
141	Lyla Quinones	Kaweah Barry Moon	3:18 PM	12:30 PM	12:03 PM
142	Claire Bacoch	Tropic Delight	3:24 PM	12:32 PM	12:05 PM

Beginner Novice Rider B

Judge: Vicky Stashuk-Matisi () at C

Arena: 4

			Friday	Saturday	Sunday
No.	Rider	Horse	Dressage	Show Jumping	Cross Country
143	Audrey Zraggen	Cabochoh	3:42 PM	12:34 PM	12:07 PM
144	Stephanie Engle	Swagger	3:48 PM	12:36 PM	12:09 PM
145	Megan Reyes	Reatta's Legacy	3:54 PM	12:38 PM	12:11 PM
146	Jessie Steward	All That Razz	4:00 PM	12:40 PM	12:13 PM
147	Marissa Bernhofer	Rips Street Cadence	4:06 PM	12:42 PM	12:15 PM
148	Maddie Jackson	Power Play DF	4:12 PM	12:44 PM	12:17 PM
149	Kassandra Wilsey	The All Mighty Mushu	4:18 PM	12:46 PM	12:19 PM
150	Randi Koehn	Street Pfamous	4:24 PM	12:48 PM	12:21 PM

Open Beginner Novice

Judge: Renee Johnson () at C

Arena: 3

			Friday	Saturday	Sunday
No.	Rider	Horse	Dressage	Show Jumping	Cross Country
122	Nicole Sharpe	Speedy Gonzales PP	2:24 PM	11:52 AM	11:27 AM
123	Jolie Wentworth	Casey's Shadow	2:30 PM	11:54 AM	11:29 AM
124	Kristin Joly	ExcelStarToblerone	2:36 PM	12:20 PM	11:31 AM

Ride Times

Open Beginner Novice					
Judge: Renee Johnson () at C					
Arena: 3					
			Friday	Saturday	Sunday
No.	Rider	Horse	Dressage	Show Jumping	Cross Country
125	Erin Storey	Massive Dynamic	2:42 PM	11:56 AM	12:23 PM
126	Sophie Click	Little Red Corvette	2:48 PM	11:58 AM	11:33 AM
127	Taylor McFall	Minnie Comet DF	2:54 PM	12:00 PM	11:35 AM
128	Leah Yacoub Halperin	Come To Me	3:00 PM	12:02 PM	11:37 AM
129	John Keith	Hope's Foolish Pleasure	3:06 PM	12:04 PM	11:39 AM
130	Christine Ritthaler	Crunch	3:12 PM	12:06 PM	11:41 AM
131	Sara Sellmer	Monty	3:18 PM	12:08 PM	11:43 AM
132	Christine Eckhaus	Barony	3:24 PM	12:10 PM	11:45 AM
133	Catherine Sontier	Clear Creek Guinness	3:30 PM	12:12 PM	11:47 AM
Open Starter					
Judge: Michelle Henry () at C					
Arena: 2					
			Friday	Saturday	Saturday
No.	Rider	Horse	Dressage	Show Jumping	Cross Country
151	Jennifer Wooten - Macouzet	Dancing Star	2:00 PM	9:50 AM	3:07 PM
152	Sierra Clayton	Pancake	2:06 PM	9:54 AM	3:13 PM
153	Abby Edwards	Niagara's Rhythm	2:18 PM	9:58 AM	3:15 PM
154	Savvy Clayton	East Bound & Down	2:24 PM	10:02 AM	3:17 PM
155	Cora Fitz	Connect the Dots	2:30 PM	10:06 AM	3:19 PM
156	Jessica McKendree	Lumani	2:36 PM	10:10 AM	3:21 PM
157	Jennifer Wooten - Macouzet	Realtra Aeronautica	2:42 PM	10:14 AM	3:23 PM
158	Nikki Lloyd	Ballynoe Romanov Lady	2:48 PM	10:18 AM	3:11 PM
159	Megan Bolentini	Mr Stud Muffin	2:54 PM	10:22 AM	3:25 PM
160	Patricia Cameron	Liberty Song	3:00 PM	10:26 AM	3:27 PM
161	Tori Traube	DeNira CF	3:18 PM	10:30 AM	3:09 PM
162	Eloise Pierre	Banana Split	3:24 PM	10:34 AM	3:29 PM
163	Jennifer Wooten - Macouzet	Kensington LV	3:30 PM	10:38 AM	3:31 PM
Open Grasshopper					
Judge: Renee Johnson () at C					
Arena: 3					
			Friday	Saturday	Saturday
No.	Rider	Horse	Dressage	Show Jumping	Cross Country
175	Aja Aguirre	Faraó	3:48 PM	8:30 AM	2:10 PM
176	Tina Handcock	Jade	3:54 PM	8:32 AM	2:12 PM
177	Loghan Tobias	Rosewood August	4:00 PM	8:34 AM	2:14 PM

Ride Times

Judge: Renee Johnson () at C					
Arena: 3					
			Friday	Saturday	Saturday
No.	Rider	Horse	Dressage	Show Jumping	Cross Country
178	Julianne Pedersen	Pumpkin Pie	4:06 PM	8:36 AM	2:16 PM
179	Betty Murphy	Mr. Belvidere	4:12 PM	8:38 AM	2:18 PM
Open Introductory					
Judge: Michelle Henry () at C					
Arena: 2					
			Friday	Saturday	Saturday
No.	Rider	Horse	Dressage	Show Jumping	Cross Country
164	Evelyn Bomben	Butternut Squash	3:42 PM	9:00 AM	2:47 PM
165	JESSIE KLUBBEN	Simon Says	3:48 PM	9:02 AM	2:49 PM
166	Marlowe Tucker	Fortunate Son	3:54 PM	9:04 AM	2:51 PM
167	Alycia Davis	Raven in the Night	4:00 PM	9:06 AM	2:53 PM
168	Emma-Noelle Eschelman	Cloud Nine	4:06 PM	9:08 AM	2:55 PM
169	Tara Richardson	SKB Morelli	4:12 PM	9:10 AM	2:57 PM
170	Camille Popham	BFF Penny Royale	4:18 PM	9:12 AM	2:59 PM
171	Maya Burke	Jonny	4:24 PM	9:14 AM	3:01 PM
172	Jolie Wentworth	Kismet Ale Mary	4:30 PM	9:16 AM	2:45 PM
173	Charlotte Wilsey	#twokeuplikethis	4:36 PM	9:18 AM	3:03 PM
174	Maya Sertova	Million Ways HE	4:42 PM	9:20 AM	3:05 PM
Non Compete					
Judge: () at C					
Arena: 1					
			Friday		
No.	Rider	Horse	Dressage		
190	Anna Nicholas	Martini Shot	12:00 AM		

TO ALL VOLUNTEERS

We could NOT run our shows without you.

Thank you for giving us your time. If you would like to volunteer at Ram Tap please call Ashley Ross@ 559-363-9800



USEA Volunteer Incentive Program

Presented by Sunsprite Warmbloods



Become a member and enjoy schooling year around



RAM TAP HORSE PARK

2025 DAILY MEMBERSHIP APPLICATION

Please complete every visit and return to the Ram Tap Horse Park office

Preferred payment Zelle to 1-559-572-0011

Accepted payments: Venmo (@RAMTAP) or check payable to Ram Tap Horse Park or Cash

PLEASE PRINT CLEARLY SO THAT A STRANGER CAN READ YOUR WRITING

Name: _____ Date: _____

Parent/Guardian (if under 18): _____

Address: _____ City: _____ State: _____ Zip: _____

Phone: () _____ E-mail: _____ D.O.B (if under 18): _____

Emergency Contact: _____ Phone: () _____

Trainer (optional): _____

PREPAID-ANNUAL MEMBERSHIPS

\$500 JUMPING

1 Person w/ 2 Horses

Additional family member \$250

Additional horse \$200

\$400 NON-JUMPING

1 Person w/ 2 Horses

Additional family member \$200

Additional horse \$150

Shavings order - \$15 x #/bale(s) _____

Grounds Day use**** - \$60 x #/horse(s) _____ x #/days _____

Day Stall use - included with Grounds Day use \$0.00

Overnight Stall use - \$35 x #/horse(s) _____ x #/days _____

note: Overnight fee will be waived for groups of five horses or more that pay grounds fee for two or more days with ADVANCE RESERVATION

TOTAL: _____

**** DAILY GROUNDS FEE IS DUE FOR ANY HORSE ON PROPERTY FOR ANY REASON - HACK, COMPANION, LONGE OR SCHOOLING

Payment: Zelle _____ Venmo _____ Check # _____ Cash _____ Date: _____

MAILING ADDRESS: 11110 YANKEE HILL ROAD, YANKEE HILL, CA 95965 PHONE: 559-572-0011

E-MAIL: RAMTAPHORSE PARK@GMAIL.COM WEBSITE: WWW.RAMTAPHORSE PARK.COM



TAX BENEFITS FOR YOUR SUPPORT



Your support can be a tax deductible donation! By supporting **RAM TAP HORSE TRIALS** through Southern California Equestrian Sports (SCES) – a 501(c)3, tax exempt, non-profit public foundation - your contribution is tax deductible.

HOW IT WORKS

SCES is committed to developing equestrian competitors and competitions at the national and international level. Organizers must meet eligibility requirements in order to be accepted & an annual budget must be submitted. **RAM TAP HORSE TRIALS** has met those requirements and are approved.

An account has been set up for **RAM TAP HORSE TRIALS** with SCES. Donations can be made by

- PayPal at https://www.paypal.com/donate/?hosted_button_id=QT4YQMWAUY22N
- check (mailed to SCES, 1902 Orange Tree Ln, Suite 130, Redlands, CA 92374)
- credit card (www.SCESports.org and click on Event Donations, click on **RAM TAP**).
- Wire transfer or stock donations can be made by talking directly with SCES at info@SCESports.org.

Please include a separate note indicating that you would like your donation to support **RAM TAP HORSE TRIALS**. Your contributions are tax deductible to the extent of the law.

THANK YOU FOR YOUR SUPPORT KEEPING THE RAM TAP LEGACY AVAILABLE FOR EQUESTRIAN SPORTS

Ask your employer to match your donation at www.doublethedonation.com/SCES.

If you would like to learn more about Southern California Equestrian Sports, please look at their website, SCESports.org, or call Jodie Renk at (818) 613-2106.

Tax ID No. 20-8082196

Advanced/Intermediate

Ground Jury

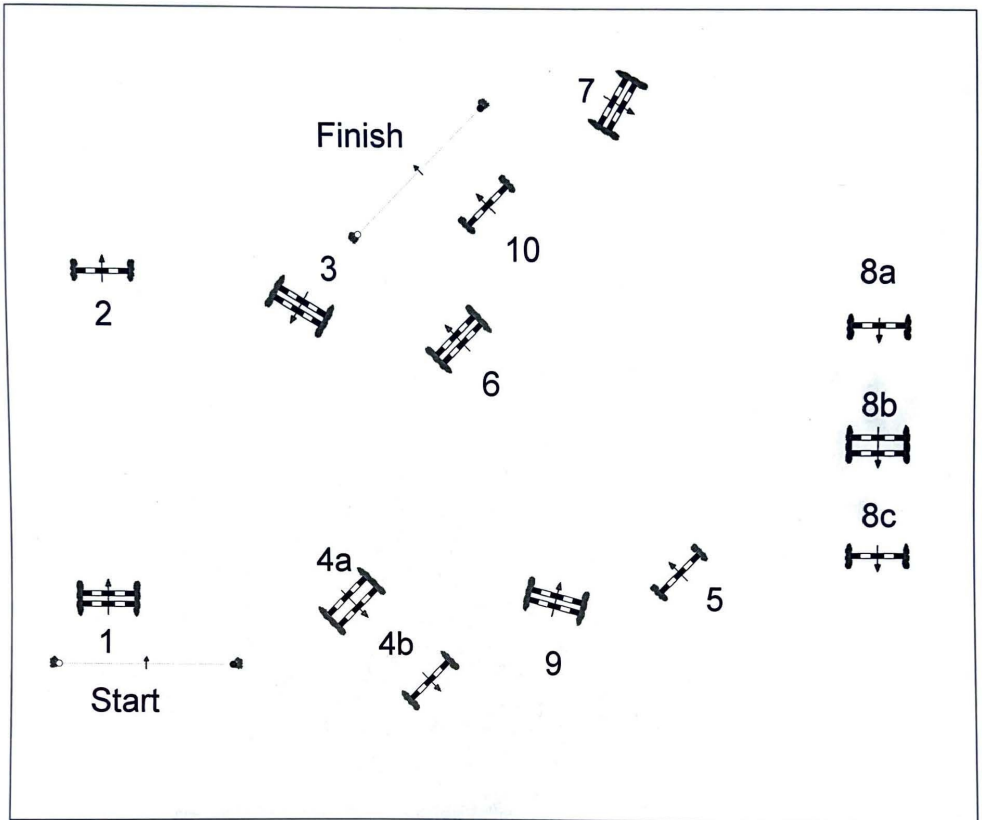

Gate

RAM TAP 2025 Humphries Arena

Division: Advanced and Advanced/ Intermediate

Fences 1-10

Speed 375 mpm

Length: _____ meters

Time allowed: _____ seconds

Time limit: _____ seconds

Intermediate

Ground Jury

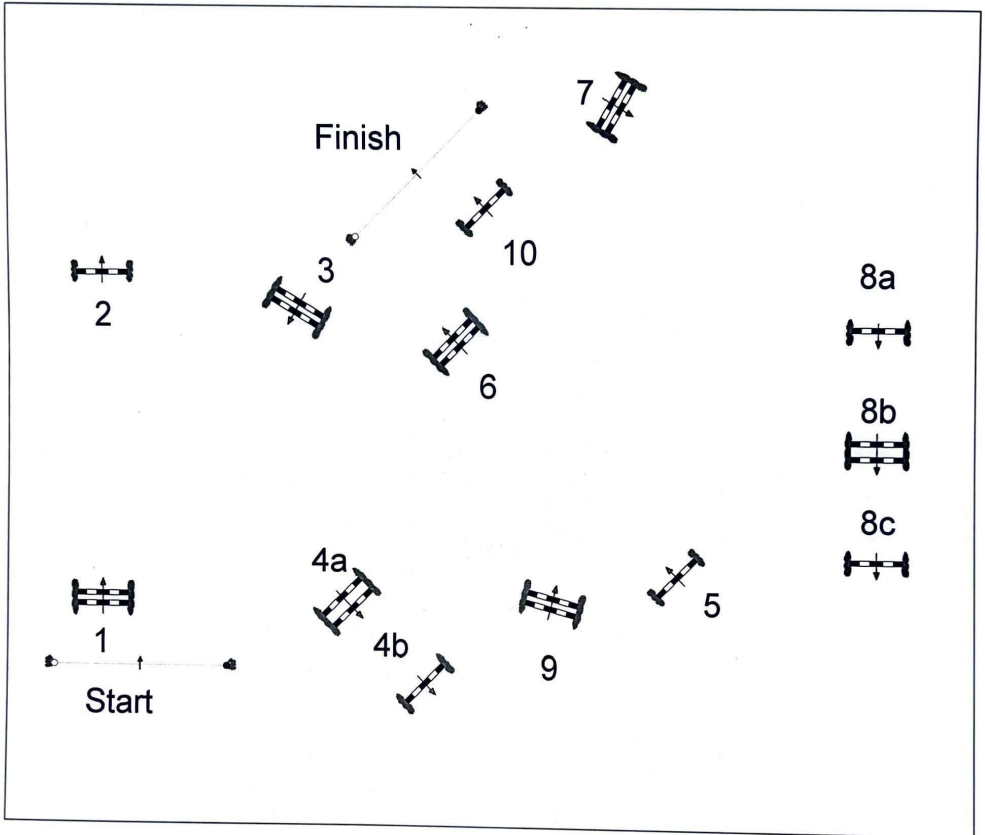

Gate

RAM TAP 2025 Humphries Arena

Divison: Intermediate
Fences 1-10
Speed 350 mpm
Length: _____ meters

Time allowed: _____ seconds
Time limit: _____ seconds

Modified

Ground Jury

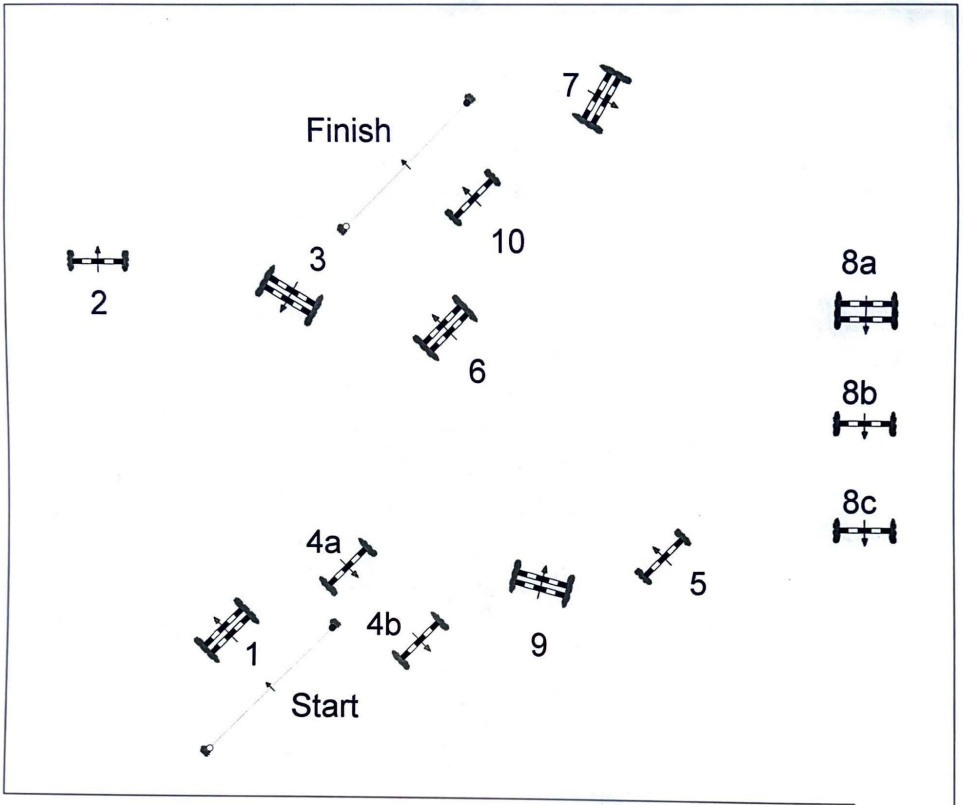

Gate

RAM TAP 2025 Humphries Arena

Divison: Modified

Fences 1-10

Speed 325 mpm

Length: _____ meters

Time allowed: _____ seconds

Time limit: _____ seconds

Preliminary

Ground Jury

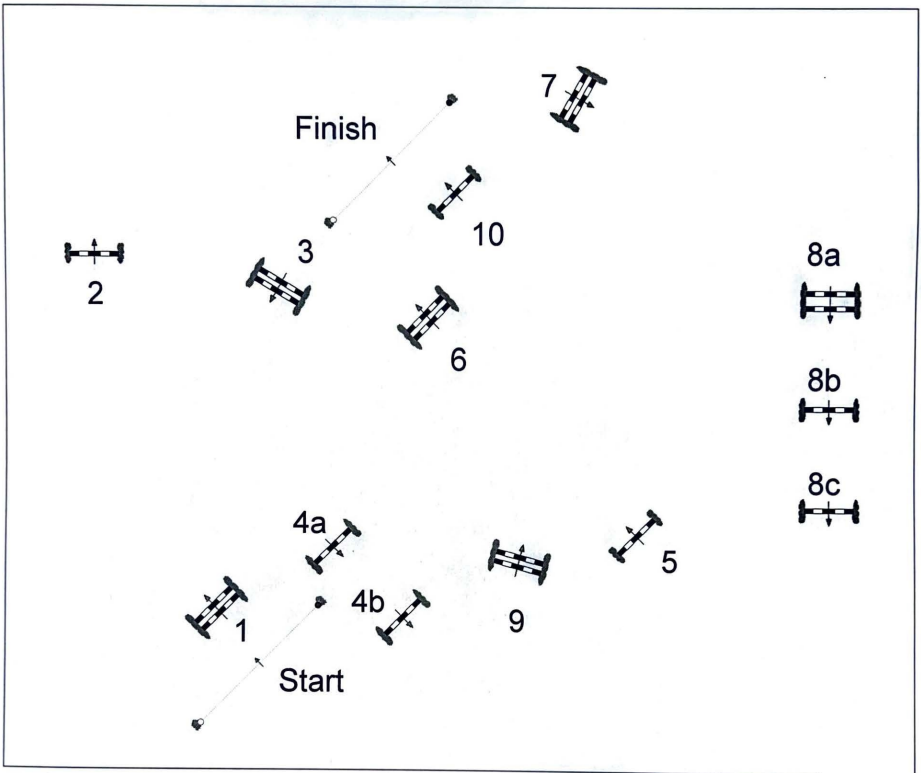

Gate

RAM TAP 2025 Humphries Arena

Division: Preliminary
Fences 1-10
Speed 350 mpm
Length: _____ meters

Time allowed: _____ seconds
Time limit: _____ seconds

Training

Ground Jury

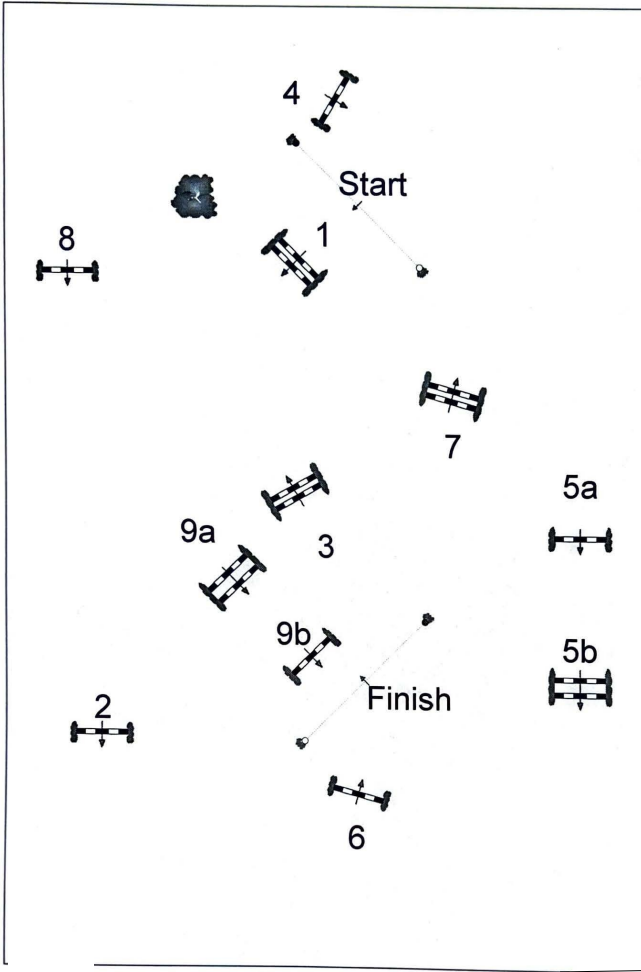

Gate

RAM TAP 2025 BURTON ARENA

DIVISION: Training

Fences 1-9

Speed 325 mpm

Length: _____ meters

Time allowed: _____ seconds

Time limit: _____ seconds

Novice

Ground Jury

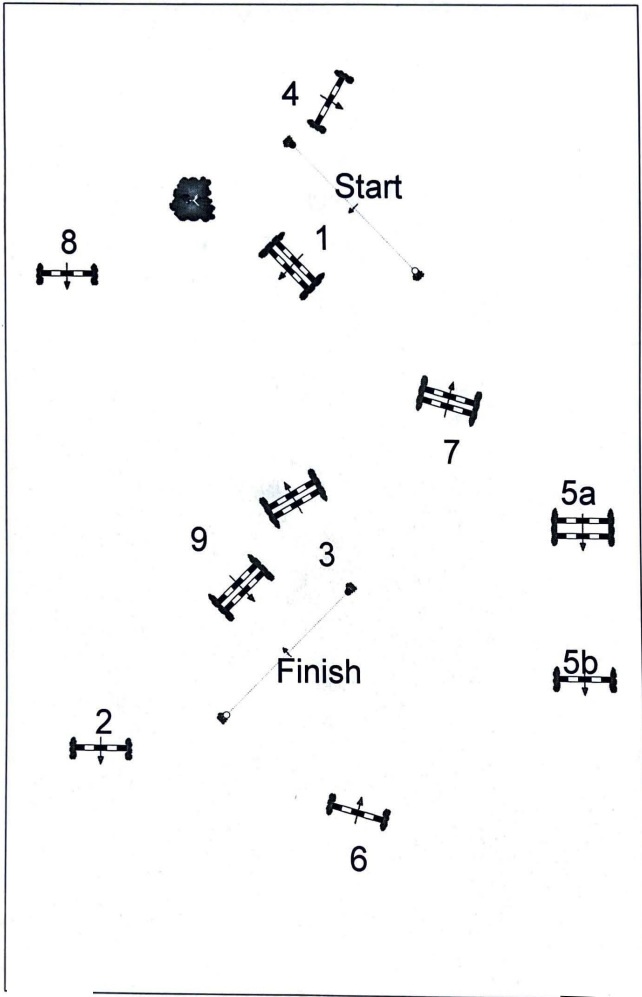

Gate

RAM TAP 2025 BURTON ARENA

DIVISION: Novice

Fences 1-9

Speed 320 mpm

Length: _____ meters

Time allowed: _____ seconds

Time limit: _____ seconds

Beginner Novice

Ground Jury

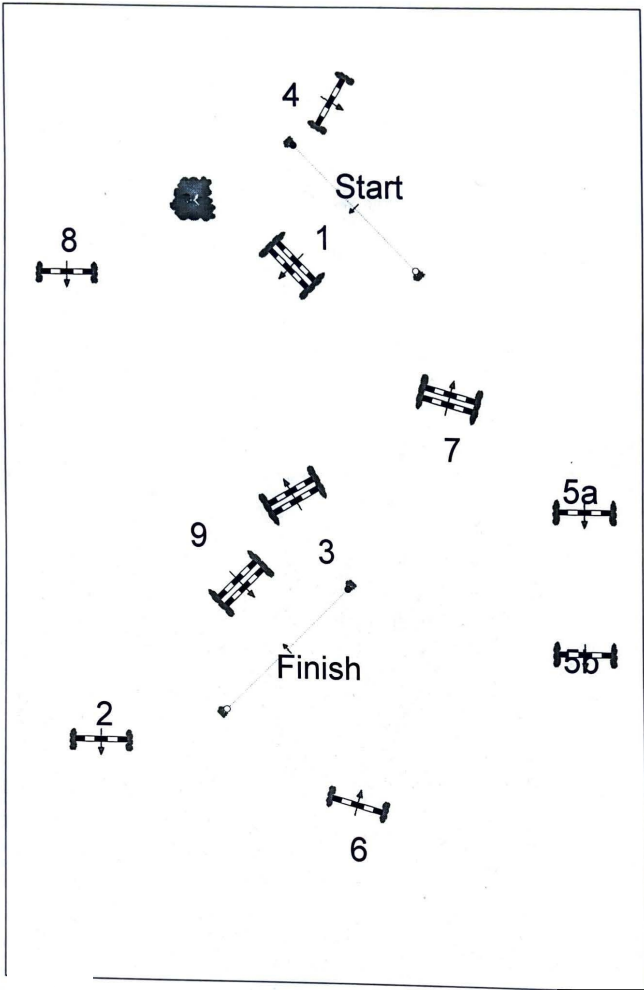

Gate

RAM TAP 2025 BURTON ARENA

DIVISON: Beginner Novice

Fences 1-9

Speed 300 mpm

Length: _____ meters

Time allowed: _____ seconds

Time limit: _____ seconds

Intro/Starter

Ground Jury

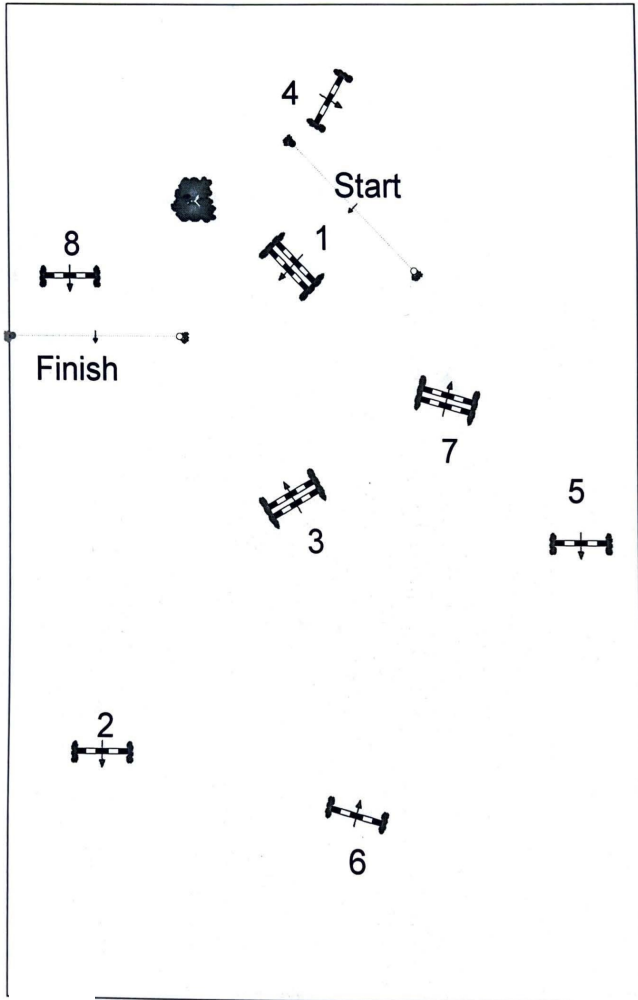

Gate

RAM TAP 2025 BURTON ARENA

DIVISION: INTRO STARTER

Fences 1-8

Speed 275 mpm

Length: _____ meters

Time allowed: _____ seconds

Time limit: _____ seconds

Grasshopper

Ground Jury

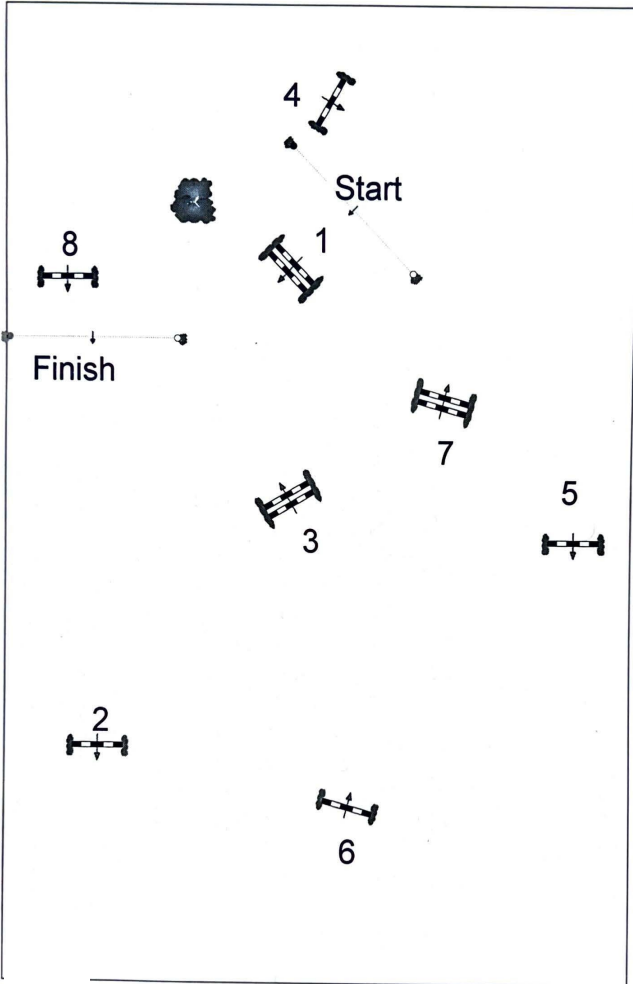

Gate

RAM TAP 2025 BURTON ARENA

DIVISION: GRASSHOPPER

Fences 1-8

Speed 250 mpm

Length: _____ meters

Time allowed: _____ seconds

Time limit: _____ seconds

Official Show Photographer



Ram Tap 2025 Upcoming Events

March 14 - 16, 2025	USEA/USEF Horse Trial
April 5-6, 2025	Schooling Show
May 2-4, 2025	USEF Recognized Combined Driving Event
May 17-18, 2025	Schooling Show
September 27-28, 2025	Schooling Show
October 17-19, 2025	USEA/USEF Horse Trial
October 22-26, 2025	Pony Club Upper Levels Test
November 14-16, 2025	USEA/USEF Horse Trial
December 6-7, 2025	Pony Club Qualifying Rally
	Cross Country Shindig

We look forward to seeing you again soon.

Sponsoring Hotel



The Brand New La Quinta Inn & Suites Fresno North West, is located conveniently in the Shaw & 99 Coconos, surrounded by numerous restaurants, shops & night life... With a "Vizasa" deco package offering tech savvy amenities, luxurious down bedding, nutritious breakfast and much more, it would make any one say "This is my place." We invite you to come experience the 5 Star Hospitality & Customer Service at an Economical Price, because we are raising the bar for Fresno County's Hospitality, once again.

Hotel Amenities

- 72 spacious Guestrooms, Suites & 2 Room Suites
- Complimentary Deluxe Continental Breakfast
- Complimentary Wireless & Wired Internet
- Refrigerator & Microwave in all Guestrooms
- Complimentary Local Calls
- Complimentary Business Center with Copy/Print/fax
- 24 Hour access to The Market
- 24 Hour On-site Fitness Center
- Valet Laundry Service
- On-site Guest Laundry Facility
- La Quinta Returns Rewards Points
- The Customer Service You Deserve!

5077 N. Cornelia Avenue,

Fresno, CA 93722

1-559-761-0445



Holiday Inn Express Northwest-Fresno is the leading Holiday Inn Express in Fresno

FREE SHUTTLE SERVICE TO AND FROM Venue (contact hotel to set up)

FREE hot breakfast for each guest
FREE use of WiFi and fitness center
FREE evening manager reception Mon-Thur.

ALL rooms have a microwave, Keurig, and refrigerator

• Outside pool and hot tub
• Guest coin laundry on-site

• **100%** Non-Smoking Hotel
• Rates starting at \$14.00 plus tax !!

CALL NOW!!!

Ask for the Ram Tap special rate !!



Autuma Simpson
Sales Coordinator
7191 W. Kathryn Ave
Fresno, CA 93722
(559) 277-0004 ext. 502

RAM TAP Advanced

March 2025

White Numbers on Blue Background

Efforts: 33 Opt. Time: 6m 13s

Distance: 3537 m Time Limit: 12m 26s

Speed: 570 m/min

- 1 Ramp
- 2 Rolltop
- 3 Bunker
- 4AB Feeders
- 5 Lincoln log oxer
- 6ABC Coffin
- 7 Rolled table
- 8 Feeder
- 9ABC Bams to double brush
- 10 Picnic table
- 11 Wagon
- 12 Oxer
- 13ABC Ramp brush brush
- 14 Bunker
- 15ABC Jan's oasis
- 16 Bert's table
- 17 Jay wolf water
- 18 Box chevron
- 19AB Pyramid to corner
- 20 Slab table
- 21AB Narrow cabin to chevron
- 22 Google eye table

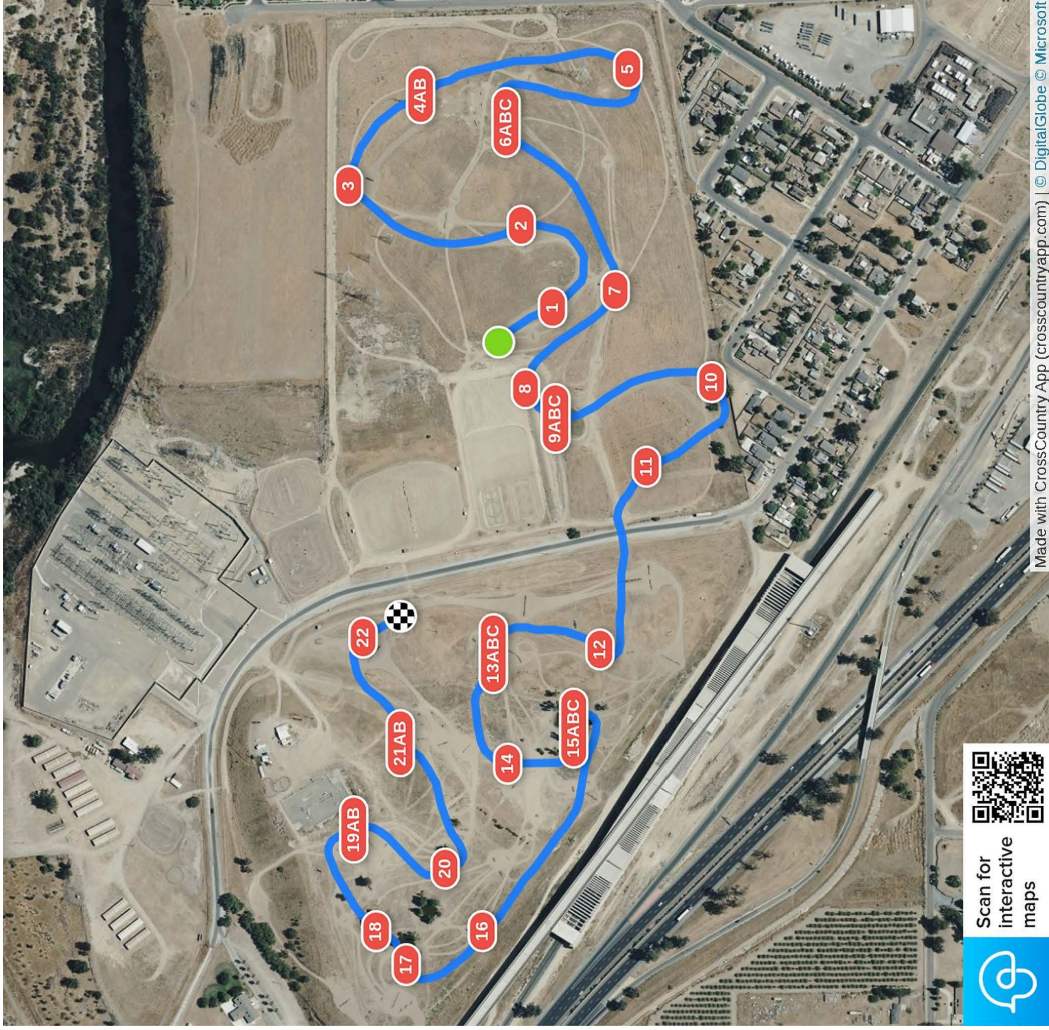

Scan for
interactive
maps



RAM TAP Intermediate

March 2025

White Numbers on Red Background

Efforts: 32 Opt. Time: 5m 47s
Distance: 3175 m Time Limit: 11m 34s
Speed: 550 m/min

- 1 Ramp
- 2 Rolltop
- 3 Bunker
- 4 Lincoln log oxer
- 5ABC Coffin
- 6 Feeder
- 7 Feeder
- 8ABC Barn ramp double brush
- 9 Picnic table
- 10 Wagon
- 11 Brush oxer
- 12AB Jan's oasis
- 13 Kings table
- 14ABC Ramp barn barn
- 15 Bunker
- 16 Shelter
- 17AB Logs
- 18 Sharks tooth table
- 19ABC Flag rolls to corner
- 20AB Barn to chevron
- 21 Google eye table

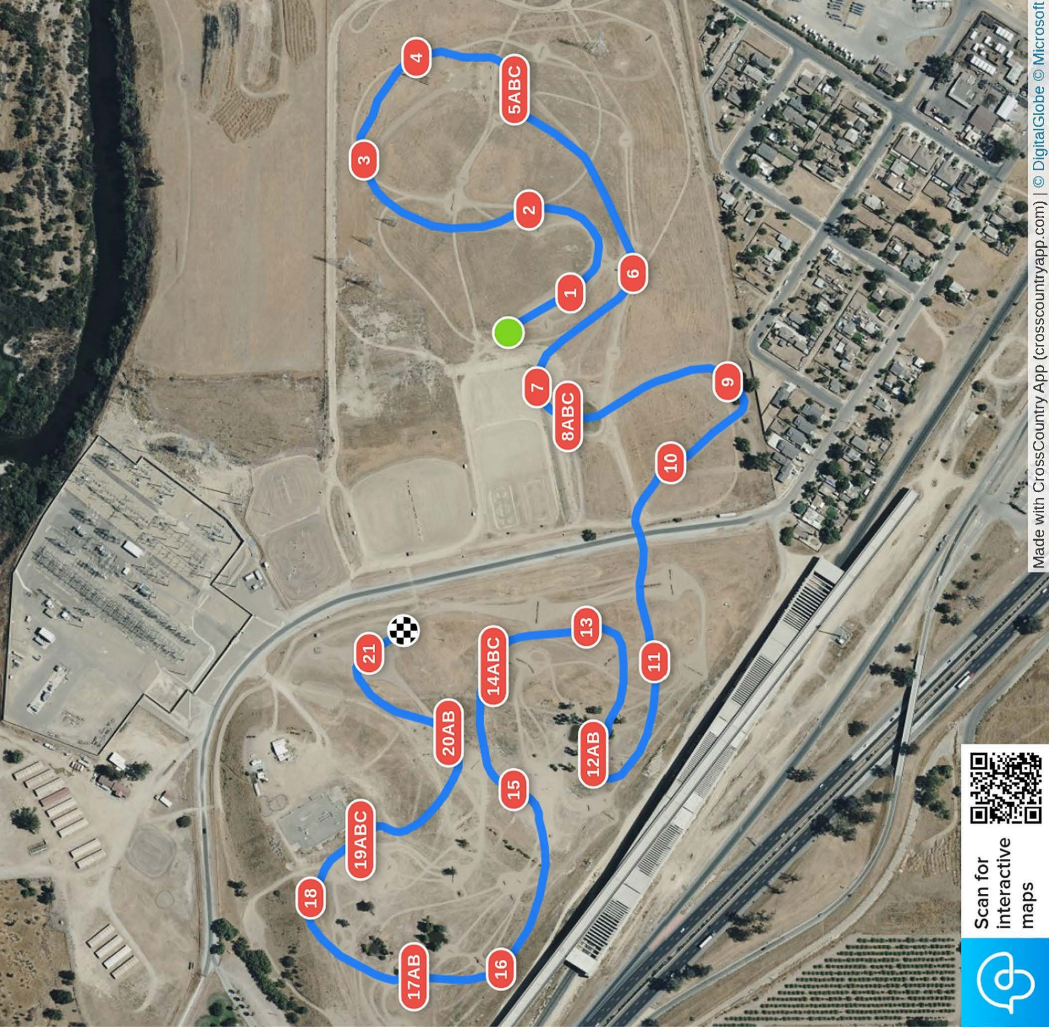

RAM TAP Preliminary March 2025

White Numbers on Green
Background

Efforts: 27

Opt. Time: 5m 34s

Distance: 2895 m

Time Limit: 11m 8s

Speed: 520 m/min

- 1 Ramp
- 2 Bunker
- 3 Bunker
- 4ABC Brush sharks tooth brush
- 5 Feeder
- 6AB Kanew ram
- 7 Picnic table
- 8 Wagon
- 9 Brush oxer
- 10ABC Jan's oasis
- 11 Bunker
- 12AB Hobbit house to brush
- 13ABC Coffin
- 14 Slab table
- 15ABC Roll drop chevron
- 16 Cabin
- 17 Horseshoe



Scan for
interactive
maps



RAM TAP Modified March 2025

Orange Numbers on Blue
Background

Efforts: 26

Opt. Time: 5m 48s

Distance: 2842 m

Time Limit: 11m 36s

Speed: 490 m/min

- 1 Ramp
- 2 House
- 3 Bunker
- 4AB Coop to brush
- 5 Roll top
- 6AB Kanew to tap
- 7 Picnic table
- 8 Wagon
- 9 Brush oxer
- 10AB Jan's oasis
- 11AB Coops
- 12 Rt:50 table
- 13 Log
- 14ABC Coffin
- 15 Step table
- 16ABC Roll drop chevron
- 17 Cabin
- 18 Spider hole



Ram Tap Training March 2025

White Numbers on Black
Background

Efforts: 21

Opt. Time: 4m 46s

Distance: 2138 m

Time Limit: 9m 32s

Speed: 450 m/min

Speed Flts: 4m 7s

- 1 Ramp
- 2 Coop
- 3 Table
- 4AB Bank to chevron
- 5 Bunker
- 6ABC Coffin
- 7 Shelter
- 8AB Roll corner
- 9 Bunker
- 10 Blue roll
- 11 Cabin
- 12AB Logs
- 13 Brush oxer
- 14 Bullet Train to Nowhere
- 15 Truck
- 16 Bunker



Scan for
interactive
maps



Ram Tap Novice March 2025

Black Numbers on White
Background

Efforts: 18

Opt. Time: 4m 59s

Distance: 1997 m

Time Limit: 9m 58s

Speed: 400 m/min

Speed Flits: 4m 27s

- 1 Ramp
- 2 Coop
- 3 Cabin
- 4AB Bank to Brush
- 5 Table
- 6AB Coffin
- 7 Shelter
- 8 Corner
- 9 Table
- 10 Blue roll top
- 11 Cowboy the Dog Log
- 12 Log
- 13 Blue roll
- 14 Bullet Train to Nowhere
- 15 Trailer
- 16 Bunker

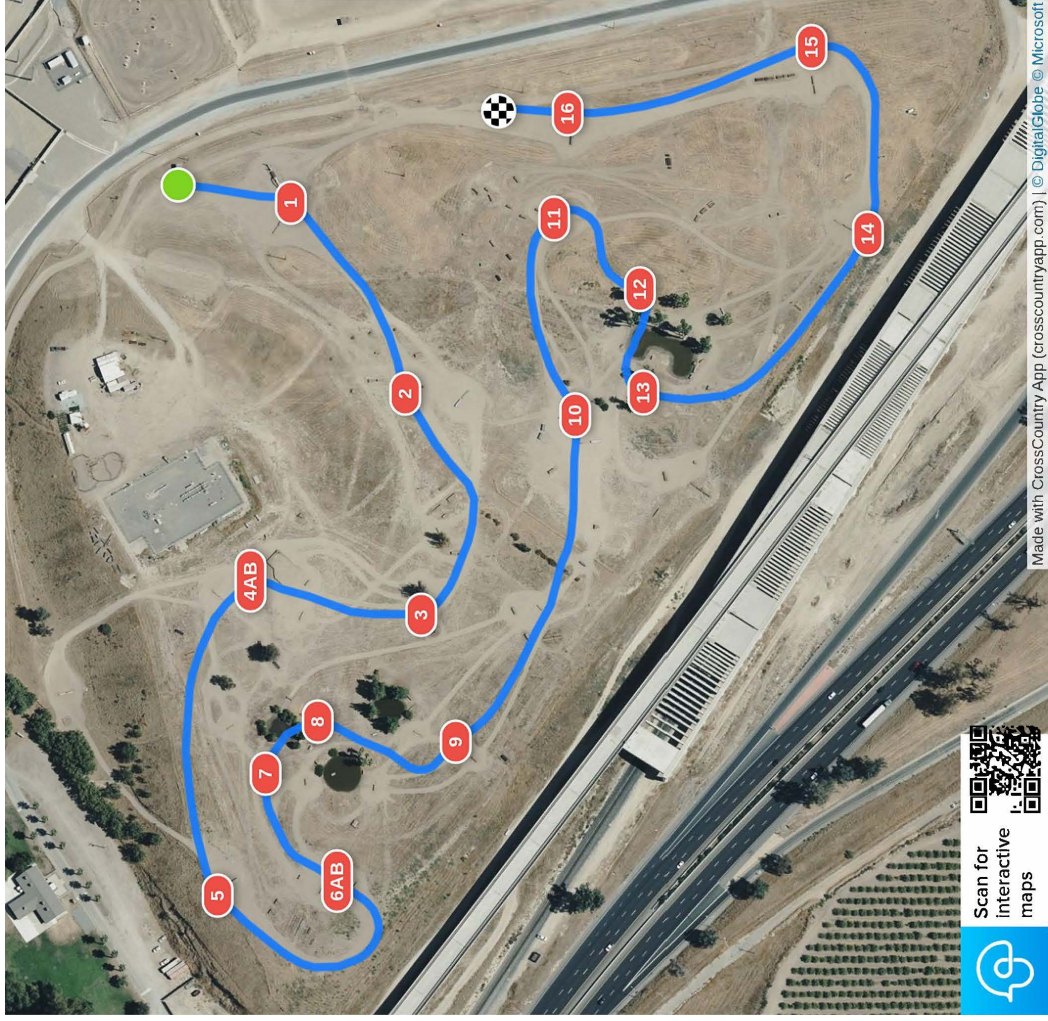

Scan for
interactive
maps



Ram Tap Beginner Novice March 2025

Black numbers on Yellow Background

Efforts: 16

Opt. Time: 5m 26s

Distance: 1901 m

Time Limit: 10m 52s

Speed: 350 m/min

Speed Flts: 4m 32s

- 1 Flower Ramp
- 2 Coop
- 3 Cabin
- 4 Drop
- 5 Coop
- 6 Table
- 7AB Coffin
- 8 Shark's Tooth
- 9 Log
- 10 Sawmill Table
- 11 Watermelon Crawl
- 12 Corgi
- 13 Train Station
- 14 Roll Top
- 15 Blue Roll

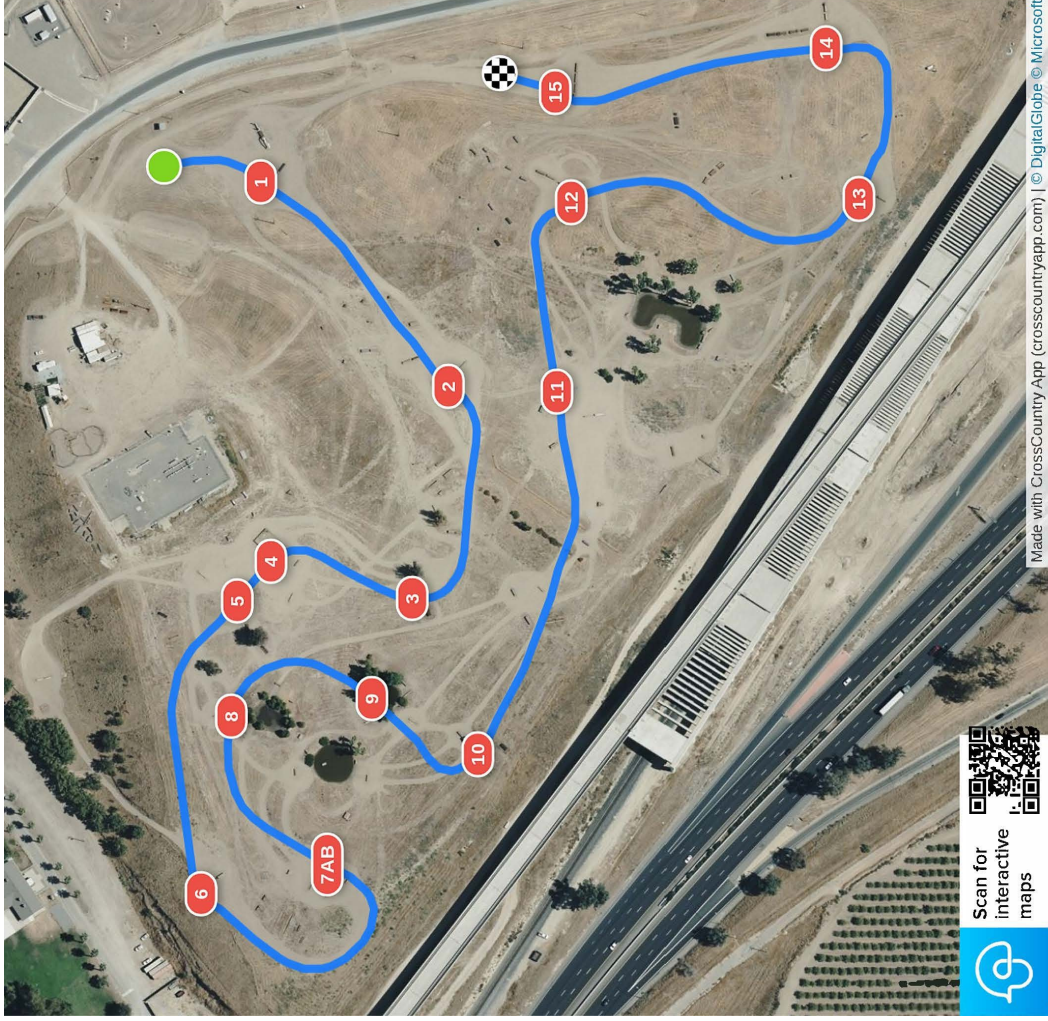

Ram Tap Starter/Intro March 2025

Black Numbers on Turquoise
Background

Efforts: 13
Opt. Time: 4m 32s
Distance: 1362 m
Time Limit: 9m 4s
Speed: 300 m/min
Speed Flts: 3m 14s

- 1 Ramp
- 2 Log
- 3 Hanging Log
- 4 Up Bank
- 5 Drop
- 6 Cabin
- 7 Log
- 8 Bunker
- 9 Corn Cob
- 10 Water Slide
- 11 Train Station
- 12 Log Box
- 13 Last

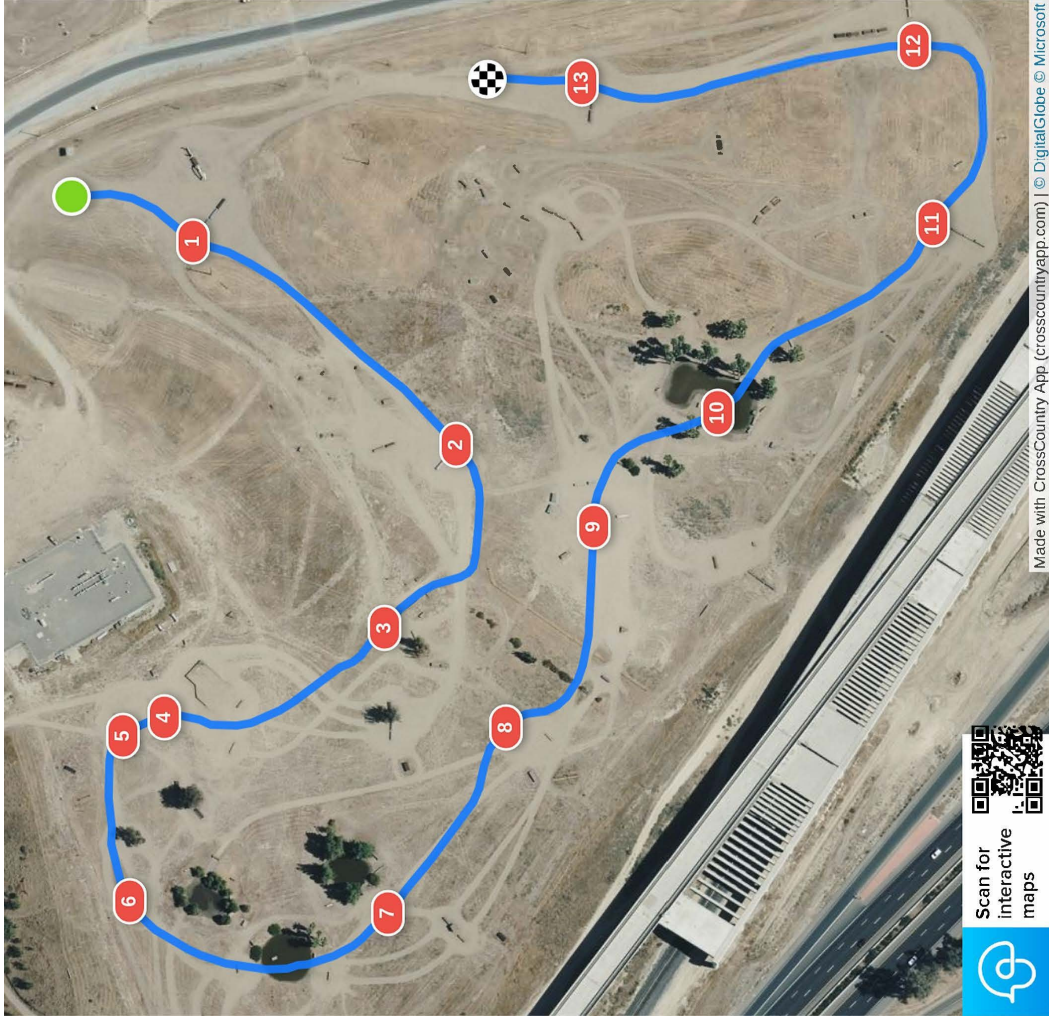

Scan for
interactive
maps



Ram Tap Grasshopper March 2025

Green numbers on White
Background

Efforts: 12
Opt. Time: 4m 34s
Distance: 1368 m
Time Limit: 9m 8s
Speed: 300 m/min
Speed Flts: 3m 26s

- 1 Knotty Pine
- 2 Hay Rack Rail
- 3 Cottage Log
- 4 Bent Big Log
- 5 Coffin Rail
- 6 Ugly Stick
- 7 Franknworm
- 8AB Picnic Benches
- 9 Wagon Tongue
- 10 Water Complex
- 11 Last Log

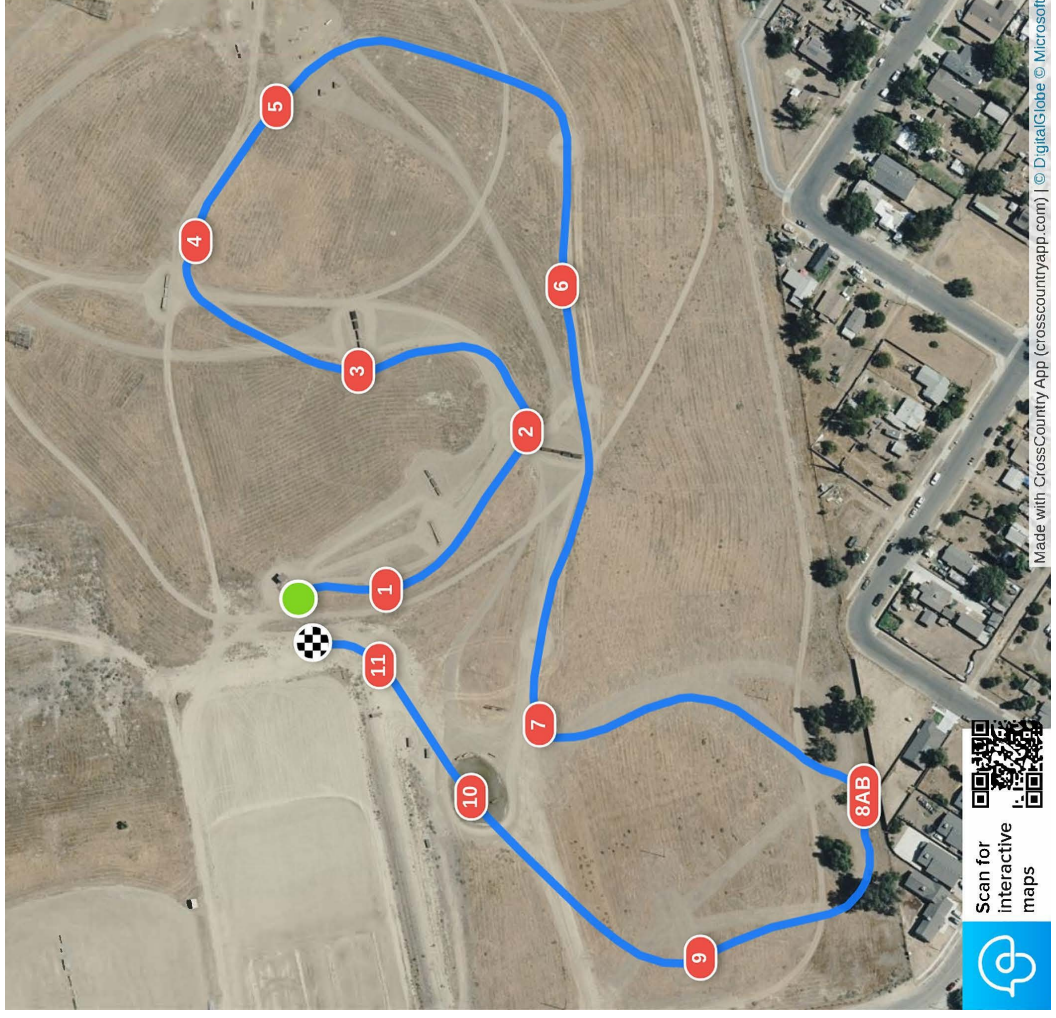

Schooling Horse Trials



Late and/or Change Fee applies after Closing Date

	Trials Entered	Closing Date
<input type="checkbox"/>	Apr 5-6	Mar 18
<input type="checkbox"/>	May 17-18	Apr 22
<input type="checkbox"/>	Sep 27-28	Sep 9

2025 Schooling Horse Trials

Ram Tap Horse Park - 7430 N. Weber Ave, Fresno, CA 93722

*****COMPETITION WILL BE RUN IN ACCORDANCE WITH USEA RULES*****

Awards 1st through 3rd ■ **Ribbons** 1st through 7th.

Ride Times on www.startboxscoring.com

Entry Fee – T, N, BN, INTRO, GRASSHOPPER \$275. BN 3-DAY \$350.

Includes Fri/Sat nights stabling and/or haul in; Competitor's Dinner (Sat. 6:00 pm); Camping; Schooling on Friday and Sunday after Show

Class Description	Dressage Test	Cross Country	Stadium Jumping
Grasshopper	USDF Intro B	300mpm, max 18"	Max. Hgt. 18"
Introductory	USEA Starter	300mpm, max 2'0"	Max. Hgt. 2'0"
Beg. Novice	USEF Beg. Novice B	325mpm, max 2'7"	Max. Hgt. 2'7"
Classic Beg. Novice 3-day	USEA Beg. Novice 3-day	A:220mpm, B:400mpm, C:160mpm D:325mpm	Max. Hgt. 2'7"
Novice	USEF Novice B	350mpm, max 2'11"	Max. Hgt. 2'11"
Training	USEF Training B	420mpm, max 3'3"	Max. Hgt. 3'3"

Tentative Time Schedule: Dressage begins Sat. 8:00 A.M., XC begins Sat., 1:00 P.M., Stadium Jumping begins Sun., 9:00 A.M. Cross Country Vest required on cross country course. Classes with 3 entries or less may be combined or cancelled.

Please only one owner/rider per entry form. Additional forms available on www.ramtaphorsepark.com

Horse Name: _____ Stable with: _____ Email: _____

Rider: _____ Rider Cell #: _____ Rider Age: _____ Birthdate: _____

DIVISION/CLASS ENTERED _____

Sponsor a class for only \$25 and receive recognition during the show.

**Fee Payment must accompany Entry.
No Refunds after closing date.**

Make check payable to: **Ram Tap** Zelle: 559-572-0011 Venmo: @RamTap

Questions? text Kim Goto Miner at (559)779-8765 or mystikfarms@gmail.com

Send Entry with payment and signed Release to:

Kim Goto Miner
10253 Principe Place
Camarillo, CA 93012

Entry Fee \$ ___00

Grounds Fee Additional Horse ___ days x \$60 \$ ___00

Overnight Additional Horse ___ nights x \$35 \$ ___00

Shavings ___ x \$15/bag \$ ___00

Sponsor Class(es) ___ x \$25 \$ ___00

Late/Change Fee ___ x \$30 \$ ___00

Extra Dinner Tickets ___ x \$25 \$ ___00

Total: \$ ___00

Double wide stalls assigned in order of entry/payment received, prefer a regular sized stall? Yes



**Combined Driving Event
at RamTap
May 2-4, 2025**





Advanced one stride
to drop at
Jan's Oasis

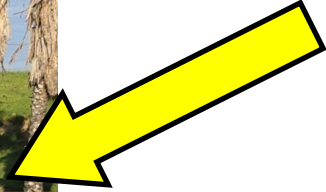

Great engineering on the Advanced frangible table





2025 OVERVIEW OF EVENTING RULES FOR DRESSAGE JUDGES



USEA 2025

Below are some, but not all, variations to the USEF Dressage rules that you may encounter while judging Eventing dressage at national Horse Trials. Please refer to *USEF Rulebook* for further details (ELOC update 12/1/2024).

EQUIPMENT

Neck Straps made primarily of leather | Permitted. (Subchapter EV-10.2k)

Saddle Pad Logos | Permitted; sponsor logos must be 200 sq. cm or less (FEI Article 541.2). May be any single color, contrast trim and piping permitted. Striped or multi-colored pads prohibited. (EV Subchapter 10.2i)

Spurs | Optional for all levels. Must be smooth metal, max length of shank 4cm from boot to end of spur and pointed toward rear. (Subchapter EV-9.4)

Noseband tightness | Rule wording: "may never be so tight as to harm the horse." (Subchapter EV-10.2b(1))

Wavy bits (i.e., Happy Mouth with bumps) | Permitted (FEI Eventing Annex A)

French Link snaffle | Permitted. (FEI Tack App)

Dr. Bristol | Permitted. (FEI Tack App)

ATTIRE

Half Chaps | Permitted for all levels; black or brown, full grain smooth leather with matching boots. (Subchapter EV-9.5f)

Jackets | Optional through Preliminary. Required for Intermediate and Advanced unless waived due to extreme heat. (Subchapter EV-9.5b)

Gloves | Only required for Intermediate and Advanced. Optional for Preliminary and below, but must be dark, tan, beige or white. (Subchapter EV-9.5a)

Helmets | Any color, discreet accents permitted, including national flags. (Subchapter EV-9.5a)

Breeches and Jodphurs | White or light colored only for eventing dressage. (Subchapter EV-9.5e)

EXECUTION OF TEST

Fall of rider

Not eliminated, but penalized by effect on movement, and in collective mark. If horse leaves ring: Eliminated. (EV119.3 and EV 118.9)

Boots or bandages in ring or around outside, whips when not allowed, or discrepancy in dress

Two (2) points in "other errors" column, not cumulative. Must stop and correct, may have assistance. (EV119.2a)

Entry before bell, or late entry 45-90 seconds

Two (2) points "other errors", not cumulative. (Late entry over 90 seconds = Elimination.) (EV119.2b)

Learning wrong test

After initial error, ask rider to stay in ring and try to ride correct test. Most riders know both tests of their level. If they have 3 errors, they are scored as a "E" for Elimination. They are not permitted to leave ring, learn test, and return. (EV118.11 and EV118.9)

**AS OF 4/1/2025 THERE WILL BE UPDATES TO THE TECHNICAL ELIMINATION AND BIT RULES. PLEASE REVIEW THE RULES AND CHANGES AS OF 4/1/2025.*



2025 EVENTING RULES VARIATIONS FOR SHOW JUMPING JUDGES



Below are some, but not all, variations to the USEF Jumper rules that you may encounter while judging Eventing show jumping at national Horse Trials. Please refer to *USEF Rulebook* for further details (ELOC 12/1/2024).

COURSE

Water Jump | Not permitted; however, a liverpool no wider than 1.8m with rails over the water is permitted (EV150.5).

If a liverpool is used at the Training level, it must be built as a vertical over the center of the liverpool tray and a straightforward alternative obstacle must be offered. (EV Appendix 1.3c).

Jump Cups for Rails | Minimum 20mm, Maximum 30mm (EV150.6).

Start and Finish Lines | Between 6m and 15m from the first and last obstacle (EV147.3).

Novice and Beginner Novice | Only the A element of a combination may be a spread fence (EV Appendix 1).

TACK/ATTIRE

Spurs | Maximum 4cm measured from boot to end of spur. Rowels must be smooth, no tines (EV Subchapter 9.4).

Martingales | Only unrestricted running martingales with rein stops or Irish martingales are allowed (EV Subchapter 10.3b). Double rein stops are not permitted (FEI EV Tack App).

SCHOOLING

Obstacles | Fences must not be raised more than 10cm above the maximum height permitted for the relevant level (EV111.5).

For Modified level and above, the warm up area must include at least four obstacles which are capable of being set as spreads. (EV 135.2d).

Placement Rails | Not permitted. Ground lines may be placed directly under, or up to 1m in front of the fence. (EV111.5).

Earphones | During warmup or training sessions, athletes and grooms may only wear one earphone while mounted (EV139.1).

USEA 2025

EXECUTION OF TEST

Second Disobedience
Training and below | 8 penalties (EV128)

Exceeding the Time Allowed
0.4 penalties per second over (EV127.3)

20 or More Penalties
Training and above | Compulsory Retirement (EV127.8)

Fall Before Starting
Disobediences, Falls, etc., occurring between the signal to start and the Athlete crossing the start line in the correct direction, must not be penalized (EV124.1b)

Responsibilities of Licensed Official
The Licensed Official responsible for judging show jumping is responsible for the clock, the audible signal, and its use (EV124, EV126.5b)

Unauthorized Assistance
Any intervention by a third party (including verbal) with the object of helping the Athlete or Horse, regardless if it is solicited, between crossing the start line to begin the course and crossing the finish line after jumping the last obstacle, is not permitted, and may be penalized by Elimination. (exception: handing an Athlete headgear or spectacles. (EV 125)

Courtesy Fence Following Elimination
Not permitted (EV128.5)



U.S. EVENTING ASSOCIATION MEMBERSHIP APPLICATION

USEA, Inc. • 525 Old Waterford Road NW, Leesburg, VA 20176

Phone: (703) 779-0440 • Fax: (703) 779-0550 • E-mail: memberservices@useventing.com • Web: www.useventing.com

Membership valid from December 1 through November 30 of each year. Explanation of membership categories below.

Complete this form and mail to the USEA or register online at Services.useventing.com.

Print Name: _____ Date of Birth: _____ (Required for USEA Year-End Awards)

Address: _____ USEA Area: (See back for details) _____

City: _____ State: _____ Zip: _____ Male Female

E-mail: _____ Daytime Phone: _____

1. MEMBERSHIP RENEWAL

Auto Renewal My USEA #: _____

2. MEMBERSHIP CATEGORIES

All members receive a subscription to *Eventing USA* magazine.

Life Member: Non-transferable \$1,500.00

Life Member 60 & Over: Non-transferable \$1,000.00

Full Member: \$120.00

Young Riders must state birthdate.

(Young Rider Area Declaration must be received by March 15)

Collegiate Program Member: \$95.00

(\$25 discount) with verification of participating USEA Affiliate College/University. TO RECEIVE THE DISCOUNT: Your Team Coach/Team Advisor must provide a roster of the Eventing Team members to the USEA. **Print Name of College/University:**

Junior Member: Age 18 and under \$95.00

Open to all competitors through the end of the calendar year of their 18th birthday. Join the USEA Interscholastic Eventing League (IEL) – available to students from 5th to 12th grade. **Print Name of Team:**

Supporting Member: Not allowed to compete at this level \$55.00

Partial Year Membership: Valid only Sep. 1-Nov. 30 of each year. \$50.00

To receive this discount you MUST join the coming membership year as well.

3. FOREIGN USEA FULL/SUPPORTING MEMBERSHIPS

Canada/Mexico Add \$40.00 for postage

All other Add \$52.00 for postage

4. AREA PROGRAM FEES

USEA membership required to participate in ALL Area Programs.

Adult Rider Program Member: \$25+\$10.00 Admin Fee

Must hold at least a Supporting Membership to participate in this program.

Young Rider Program Member: \$50+\$10.00 Admin Fee

For Training level and below.

Young Rider Program Member: \$75+\$10.00 Admin Fee

For Modified level and above.

FOR YOUNG RIDERS AGE 25 AND BELOW Please provide emergency contact:

Legal Guardian: _____

Relationship: _____ Emergency #: _____

E-mail: _____

5. MEMBERSHIP CHOICES

Do not send me *Eventing USA* magazine.

Do not include my name on third party non-USEA related mailing lists.

Do not send me Member Thank You and USEA Decal.

PAYMENT: (TOTAL OF 1, OR 2, 3, 4, 6, AND 7) Do not send cash.

\$ _____

Card #: _____ Exp. Date: _____ CV code #: _____ Billing Zip Code: _____

Signature: _____ Print name on Card: _____

6. ADDITIONAL ITEMS FOR PURCHASE

USEA Medical Armband Holder & Card: \$12.50

7. PLEASE SUPPORT THE USEA PROGRAMS

I would like to make a donation to the USEA to support its educational programs and ensure the future of the sport of eventing. I understand the USEA is a 501(c)(3) educational organization and all donations* are fully tax deductible.*Donations are not considered restricted donations but USEA will make every attempt to honor your intent.

USEA Inc. (Equine Welfare and Safety and Educational Programs) \$ _____

USEA Foundation \$ _____

8. IMPORTANT INFORMATION FOR ALL MEMBERS

Are you a member of? USEF Member #: _____

USEF Foundation USPC Rating: _____

Please check all that apply: Coach Event Organizer Farrier

Horse Breeder Trainer Veterinarian Volunteer

Check here if you would like additional information on the USEA Eventing Coaches Program (ECP).

9. AMATEUR RIDER DECLARATION (AGE 19 AND OLDER)

AMATEUR STATUS: For all returning USEA members, Amateur status will be automatically transferred each year. It is the responsibility of each competitor to inform the USEA of any changes to their status. The benefits of amateur status are not retroactive. Amateur status begins at the time it is declared to the end of the current competition season. A fine of \$50.00 will be assessed for all Amateur exemption petitions to the USEA.

PLEASE READ – USEF DEFINITION OF AMATEUR STATUS

USEF Rules for Eventing Appendix 3, Section 4.4: **AMATEUR RIDER (AR)** - The following may participate in Eventing competitions as an Amateur. **A)** Any competitor in possession of a valid Amateur Card issued by the USEF, or **B)** Any Senior USEA member who competes in the Training, Novice or Beginner Novice level who meets the requirements of Federation GR1306. Individuals declaring such status must present, upon demand, an audited financial statement in support of the claim of eligibility; failure to do so will be deemed a violation. Misrepresentation of eligibility under this provision will subject an individual to disciplinary action under GR1307.6, GR1307.8, GR1308.3 and Chapter 6. Amateur certification under this provision is valid for Eventing competitions only and does not confer Amateur status for participation in any other Breed or Discipline.

I hereby declare that I am NOT professional, but I am eligible for Amateur status under the conditions set forth in the above USEF rule.

NAME: (please print) _____

SIGNATURE: _____

This document serves as the affidavit for your Amateur Status Eligibility.

NOTE: A person's Amateur status must be declared for each competition season. To be eligible for the USEA Year-End Awards, this section must be completed and signed. Please be sure to include Amateur status on entry forms.

Check Enclosed (Payable to USEA Inc. in U.S. funds only)

Charge my: Visa MasterCard AmEx



RANCHES, EQUESTRIAN ESTATES & VINEYARDS

CHRISTIE'S
INTERNATIONAL REAL ESTATE

Cody Ullman | +1 805 721 2737 | www.ullmangroupe.com

Founder & President | CA DRE 02046176 | CO DRE 100072744

Our Sponsors



PRESENTING

Auburn Laboratories

GOLD LEVEL

Chocolate Horse Farms
Cellar Farm
Woodside Horse Trials
Steve Roon & Victoria Klein
Connie & Mike Ballou
Frank Cornell

SILVER LEVEL

Equinox Equestrian Center
Karen Bristing
Shirley Aronsen
James & Helen Alliston

Bronze Level

Scoring Chix & Rooster
John Marshall
Connie Arthur
Melissa Warden
Lisa Saba
Deb Rosen

NOVICE

Over The Oaks
"FATS"
Scarlett Equestrian
Steinbeck Equine
"Uncle James" Snell

BEGINNER NOVICE

Gwen's Place
Scarlett Equestrian
Animal Care Clinic of Woodland

INTRO

Cheryl McCollough



ADVANCED

APF Advanced Formula
Yves Sauvignon, Oakridge Training Center

INTERMEDIATE

Focus on Sport Horses, The Event Horse Source
Tugger X

PRELIMINARY

Four Star Farm
Alliston Eventing
Oso Proudly & Triple H Riding Center



Premier MagnaWave and Wellness, LLC
PEMF for Equine, Small Animals, Livestock, and their Humans

Rebecca Lucarey
925-963-6005

premiermagnawaveandwellness@yahoo.com



USEF MEMBERSHIP APPLICATION

The effective date of membership is the date on which the application and correct dues are received by the USEF office (exceptions see USEF Rule Book). To be eligible for USEF Awards including the USEF Horse of the Year Program, you must be an Active or Life Member (if applicable). By submitting this application, you agree all information is correct and you agree to abide by all USEF rules and the policies contained in the USEF Safe Sport Policy.

RUSH – \$50

Completion within 3 business days after all necessary paperwork and correct payment amount is received.



SAVE \$5 when you elect auto renewal and your membership auto-renews. See back for details.

1. UNITED STATES EQUESTRIAN FEDERATION MEMBERSHIP

A. USEF COMPETING MEMBERSHIP

Competing members are those individuals who are eligible to participate in USEF Licensed Competitions as an owner, rider, driver, handler, vaulter, longeur, lessee, agent, coach, trainer, competition manager, or competition secretary or serving as a USEF committee member (exceptions found in USEF Rule Book).

- 3-YEAR ACTIVE\$225
Active Membership is effective for 36 months from the start date.
- 1-YEAR ACTIVE\$80
Active Membership is effective for 12 months from the start date.
- LIFE MEMBER (no expiration date).....\$2,500

B. SUBSCRIBER (NON-COMPETING)

Support the Sport & Receive Member Perks

If you own a horse(s) competing at USEF Licensed Competitions, you must have a Competing Membership, Section A above, or a one time Show Pass (See GR 202).

- 1-YEAR SUBSCRIBER MEMBERSHIP.....\$25
USEF Subscriber Membership is effective for 12 months from the start date.

2. OPTIONAL USEF MEMBER INSURANCE

Members in Section A or B are eligible to purchase this coverage.

- Excess Personal liability/AD&D insurance - Under 18yrs old*\$18
- Excess Personal liability/AD&D insurance - 18yrs old and over*\$25

The coverage benefits for USEF Members in good standing who purchase the coverage begin when your membership is processed and your dues and fees are paid in full. The coverage ends 12 months later. *See USEF General Information on reverse side.

3. DATE OF BIRTH **REQUIRED**

(MM/DD/YY): _____ / _____ / _____

4. BREED/DISCIPLINE AFFILIATION **REQUIRED**

Please designate a primary breed/discipline affiliation. Please designate the primary breed/discipline affiliation as (1). You may also select a secondary choice as (2). EXAMPLE: Eventing 1 Para-Equestrian 2

- Andalusian/Lusitano _____ Arabian/Half-Arabian/Anglo-Arabian _____ Carriage Driving _____
- Combined Driving _____ Connemara _____ Dressage _____ Driving _____ Endurance _____
- English Pleasure _____ Eventing _____ Friesian _____ Hackney _____ Hunter _____
- Jumper _____ Morgan _____ National Show Horse _____ Para-Equestrian _____
- Parade _____ Paso Fino _____ Reining _____ Roadster _____ Saddlebred _____
- Saddle Seat _____ Shelland _____ Vaulting _____ Welsh _____ Western _____
- Western Dressage _____

PAYMENT INFORMATION

CHECK # _____ We also accept



PAYMENT METHOD (DO NOT SEND CASH)

Make Check Payable to: United States Equestrian Federation

Card Number: _____

Exp. Date: _____ Zip Code: _____

Card Holder's Name (Print) _____

Card Holder's Signature _____

Subtotal	
Go Green	\$25.00
TOTAL	

UNITED STATES EQUESTRIAN FEDERATION : 4001 WING COMMANDER WAY : LEXINGTON, KY 40511 : 859.258.2472 : FAX 859.231.6662 : USEF.ORG MEMBERS.USEF.ORG/DOCUMENT-UPLOAD

5. DESIGNATIONS (PLEASE SELECT ALL THAT APPLY)

- Owner Rider Breeder Trainer Coach Licensed Official
- Intercollegiate Other _____
- Breed/Discipline Affiliation: _____
- Organization _____ Member # _____

6. UPDATE PERSONAL/CONTACT INFORMATION

- TITLE: Mr. Mrs. Ms. Miss Other _____
- NAME: _____
- ADDRESS: _____
- CITY, STATE, ZIP: _____
- PHONE: _____
- MOBILE: _____
- E-MAIL: _____
- U.S. CITIZEN: YES NO IF NO, WHAT COUNTRY? _____

USEF MEMBER: YES NO MEMBER #: _____
 CHECK HERE IF THIS IS A NEW ADDRESS

7. MEMBERSHIP CARD

- I do not need a hard copy card and will access the online card.

8. USEF SAFE SPORT

By submitting this application, you acknowledge that you have read, understand, and agree to be bound by the USEF Safe Sport Policy and U.S. Center for SafeSport Code, which can be viewed at usef.org.

9. REQUIRED SIGNATURE

REQUIRED

Every member is required to check the appropriate box denoting their status in the sport, and sign below (see status information on reverse side):

- AMATEUR PROFESSIONAL JUNIOR *Parent/Guardian please complete section below

Junior (individuals who have not yet reached their 18th birthday on 12/1)

By signing below, I (or parent/guardian if under 18 years of age) certify that the above status selected is appropriate per GR 1306 and have read and agree to be bound by the Forum Selection Clause, Federation Release, Assumption of Risk, Waiver and Indemnification (on the reverse side of this form) and Code of Conduct, which can be found at usef.org. I agree that the electronic signature appearing on this agreement is the same as a handwritten signature for the purposes of validity, enforceability, and admissibility.

(Sign in ink)

Parent/Guardian Info (please print)

First Name: _____ Last Name: _____

Email: _____

Please note that your Application will not be processed unless all required information is completed. Membership fees are Non-Refundable.

BUILDING BETTER ATHLETES

© Sherry Stewart



APF Pro for them.
Adapta-Fuel for you.

STAY HEALTHY.

