



February 13-15, 2026
USEA/USEF Horse Trials
Area VI Awards Banquet

Schedule of Events

THURSDAY

Barns Open – 9:30am

XC Course Open – 3pm

FRIDAY

DRESSAGE

Ring 1/2

Loris Henry

AI 8:00a – 8:56a

OI 8:57a – 10:17a

ON 10:30a – 11:54a

OT 1:12p – 2:18p

Ring 3

Wendy Wergeles

BNR 8:00a – 9:54a

OP 9:54a – 1:24a

OIntro 1:24a – 2:48p

Grass 2:54p – 3:12p

Ring 4

Michelle Henry

OBN 8:00a – 8:42a

OM 8:48a – 10:36p

TR 10:42p – 12:06p

NR 1:06p – 3:42p

5pm – Equivont Classic 3-Day Discussion (APF Pavilion)

SATURDAY

SHOW JUMPING

OT/TR 9:00a – 9:55a

ON/NR 10:30a – 11:50a

OBN/BNR 12:30p – 1:25p

Reverse Order of Standing

OIntro 2:00p – 2:30p

Grass 3:15p – 3:25p

CROSS COUNTRY

OIntro 8:30a – 9:00a

Grass 9:30a – 9:40a

OM 10:00a – 10:35a

OP 11:00a – 12:10p

OI/AI 12:30p – 2:30p

6pm Area VI Awards Banquet (APF Pavilion)

SUNDAY

SHOW JUMPING

Reverse Order of Standing

(Ride Times are tentative)

OM 8:00a – 8:30a

OP 9:00a – 10:10a

OI 10:30p – 11:35a

AI 12:15p – 1:00p

CROSS COUNTRY

OT/TR 9:00a – 9:55a

ON/NR 10:20a – 11:40a

OBN/BNR 12:05p – 1:00p

****All times are approximate and subject to change. Please check your packet Ride Times****

Area VI Awards Dinner, 6:00pm @ APF Pavillion



Catered by McDonnell Grill

Soft drinks & dessert are included.

Extra Tickets are available for \$50



Facility Map

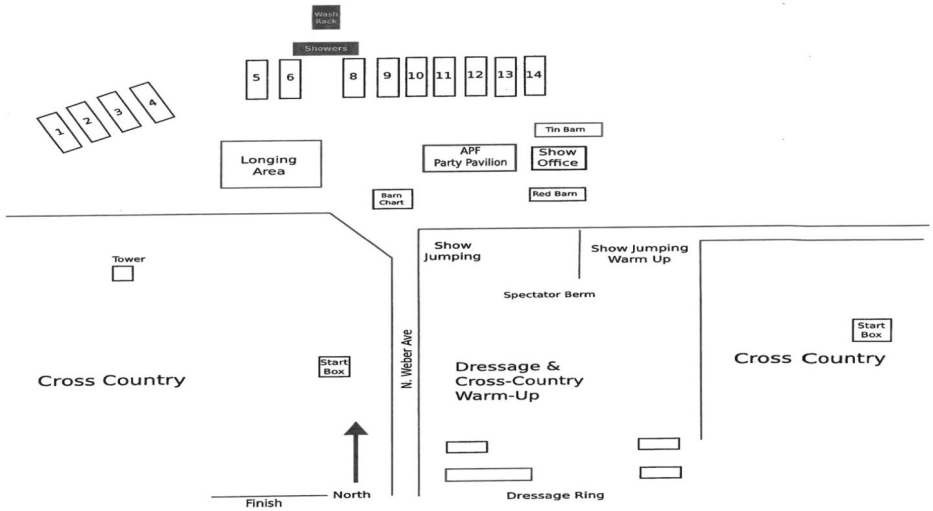

Phone 559-572-0011 **Email** ramtaphorsepark@gmail.com **Website** www.ramtaphorsepark.com

Facility 7430 North Weber Avenue Fresno, CA 93722



**TEAM CHALLENGE
AT RAM TAP**

February 13-15

Officials

Awards: Ashley Ross

Controller/ Announcer: Malcolm Hook

Dressage Judges: Loris Henry, Michelle Henry, Wendy Wergeles

EMT: Chris Knapp

Facility Manager: Nick Salwasser

Farrier: Verna Falk (559) 704-1900

Hospitality: Jennifer Eman, Brian Ruiz

Key Grip: Chris Hoyt

Organizer: Terry Hilst

President of the Ground Jury: Wendy Wergeles; Ground Jury Member: Loris Henry

Program Design and Production: Stefanie Gladen

Safety Coordinator: Marcus Greene

Scoring: Scoring Chix & Rooster

Show Secretary: Kim Goto Miner, Janet Goto, Ashley Ross

Stadium Jump Course Designer: Sarah Dubost

Stadium Jump Judge: Loris Henry, Wendy Wergeles

Technical Delegate: Ana Schraivesande

Veterinarian On Grounds: Dr Kayla McCrone (559) 942-1101

Volunteer Coordinator: Sydney Wilson

XC Course Designers: Jay Hambly, Bert Wood

XC Jump Builder/Footing Prep: Bert Wood, David Cathcart, Glen Wood, Frank
Cornell, Dwight Weinberg



Ride Times

Advanced/Intermediate					
Judge: Loris Henry () at C					
Arena: 1					
			Friday	Saturday	Sunday
No.	Rider	Horse	Dressage	Cross Country	Show Jumping
1	Molly Duda	Disco Traveler	8:00 AM	12:35 PM	
2	Tamra Smith	Lillet 3	8:07 AM	1:40 PM	
3	James Alliston	HMR Rolan	8:14 AM	1:45 PM	
4	Molly Duda	Jutopia	8:42 AM	1:30 PM	
5	Tamra Smith	Ferrie's Cello	8:49 AM	2:05 PM	
6	Molly Duda	Carlingfords Hes a Clover	10:10 AM	2:00 PM	
Open Intermediate					
Judge: Loris Henry () at C					
Arena: 1					
			Friday	Saturday	Sunday
No.	Rider	Horse	Dressage	Cross Country	Show Jumping
7	Kaylawna Smith-Cook	Calling Cooley	8:57 AM	12:40 PM	
8	Gina Economou	Cooley By Design	9:04 AM	12:45 PM	
9	Andrea Baxter	The Big Easy	9:11 AM	1:50 PM	
10	Amber Birtcil	Mississippi	9:18 AM	12:50 PM	
11	Tommy Greengard	Balladeer Kilbrickens Lad	9:25 AM	1:00 PM	
12	Tamra Smith	Sumas Tina Turner	9:32 AM	12:30 PM	
13	Anna Stein-Copner	Lucy Lucy Lucy	9:39 AM	1:10 PM	
14	Kristin Joly	Czechers	9:46 AM	1:15 PM	
15	Savannah Gwin	De Facto	9:53 AM	1:25 PM	
16	Kim Goto Miner	Solaguayre Largentio	10:00 AM	1:35 PM	
17	Tamra Smith	Solaguayre Cantata	11:55 AM	12:55 PM	
18	Tamra Smith	Jump To Day D	1:02 PM	1:05 PM	
19	Tamra Smith	Pierre's Farceur du Bochard	2:18 PM	1:20 PM	
Open Preliminary					
Judge: Wendy Wergeles () at C					
Arena: 3					
			Friday	Saturday	Sunday
No.	Rider	Horse	Dressage	Cross Country	Show Jumping
20	Kaylawna Smith-Cook	Meyer's Conte	9:54 AM	11:00 AM	
21	India McEvoy-Chisholm	L'Angel of Poppes 24	10:00 AM	11:03 AM	
22	James Alliston	Berry	10:06 AM	11:06 AM	
23	Asia Vedder	Litmanen Z	10:24 AM	11:09 AM	
24	Julia Beauchamp Crandon	MGH Capa Vilou	10:30 AM	11:12 AM	
25	Hawley Awad	Bubbles and Bourbon	10:36 AM	11:15 AM	
26	Olivia K Putrino	Max Attraction	10:42 AM	11:18 AM	

Ride Times

Open Preliminary					
Judge: Wendy Wergeles () at C					
Arena: 3					
			Friday	Saturday	Sunday
No.	Rider	Horse	Dressage	Cross Country	Show Jumping
27	Jillian Mader	Cooley Neptune	10:48 AM	11:21 AM	
28	Lauren Salgueiro	Wimpy Kid	10:54 AM	11:24 AM	
29	Kaylawna Smith-Cook	Remember Me	11:00 AM	11:27 AM	
30	Sophie Stocks	Rosco	11:06 AM	11:36 AM	
31	Olivia Baca	Casskinero	11:12 AM	11:39 AM	
32	Elsa Warble	FE Unlimited	11:18 AM	11:42 AM	
33	Lauren Billys Shady	Clearsky	11:24 AM	11:45 AM	
34	Sara Sellmer	Amari HSR	11:30 AM	11:48 AM	
35	Helen Alliston	Fary Prince	11:36 AM	11:51 AM	
36	Bec Braitling	MBF Braxy V	11:42 AM	11:54 AM	
37	India McEvoy-Chisholm	E'zara	11:48 AM	11:33 AM	
38	James Alliston	Konditori	11:54 AM	11:30 AM	
39	Kaylawna Smith-Cook	Connery Cooper Z	12:00 PM	11:57 AM	
40	India McEvoy-Chisholm	Justiz Esh	1:06 PM	12:00 PM	
41	James Alliston	Renaissance Man	1:12 PM	12:03 PM	
Open Modified					
Judge: Michelle Henry () at C					
Arena: 4					
			Friday	Saturday	Sunday
No.	Rider	Horse	Dressage	Cross Country	Show Jumping
42	Sara Sellmer	Sportsfield Supernatural	8:54 AM	10:00 AM	
43	Jillian Mader	Coolrock Wacko Jacko	9:00 AM	10:02 AM	
44	Elsa Warble	FE Kyoto	9:06 AM	10:04 AM	
45	Amy Parker	Cooley Empire	9:12 AM	10:06 AM	
46	Amanda Boyce	CoolTonic	9:18 AM	10:08 AM	
47	Maya Zechman	Graceland's Lincoln	9:24 AM	10:10 AM	
48	Ariel Carver	Palakiko	9:30 AM	10:12 AM	
49	Lauren LoPiccolo	Crystal Blue Persuasion	9:36 AM	10:14 AM	
50	Jennifer McFall	High Five DF	9:42 AM	10:16 AM	
51	Marilyn Schackner	Georgie Z	9:54 AM	10:20 AM	
52	Sara Sellmer	JB Future Willing	10:18 AM	10:26 AM	
53	Andrea Baxter	MBF Dig Deep	10:24 AM	10:22 AM	
54	Amber Birtcil	Prince of Oolde	10:30 AM	10:24 AM	

Ride Times

Open Training					
Judge: Loris Henry () at C					
Arena: 2					
			Friday	Sunday	Saturday
No.	Rider	Horse	Dressage	Cross Country	Show Jumping
55	Sophie Tice	Viva La Vida	1:12 PM	9:00 AM	9:00 AM
56	Haley Abbett	Nacho	1:18 PM	9:02 AM	9:02 AM
57	Ailee Hirsch	Sir Walter Raleigh	1:24 PM	9:04 AM	9:04 AM
58	Amber Birtcil	Picasso	1:30 PM	9:06 AM	9:06 AM
59	Jordan Ballenger	My Lucky Bid	1:36 PM	9:08 AM	9:08 AM
60	Jennette Renee Scanlon	Delegante KBD	1:42 PM	9:10 AM	9:10 AM
61	Tamra Smith	Kareena K	1:48 PM	9:12 AM	9:12 AM
62	Helen Alliston	Eddie	1:54 PM	9:14 AM	9:14 AM
63	Deborah Rosen	Nevada	2:00 PM	9:16 AM	9:16 AM
64	Soobin Oh	Paper Jam	2:06 PM	9:18 AM	9:18 AM
65	Sarah Laureen Kruger	Twain's Fireflight DF	2:12 PM	9:20 AM	9:20 AM
66	Avery Jacob	Ballymurphy Bob	2:18 PM	9:22 AM	9:22 AM
67	Amber Birtcil	Oxford K	2:24 PM	9:24 AM	9:46 AM
68	Addison Johnson	Hit Biats	2:30 PM	9:26 AM	9:26 AM
69	Tommy Greengard	Milano	2:36 PM	9:28 AM	9:26 AM
Training Rider					
Judge: Michelle Henry () at C					
Arena: 4					
			Friday	Sunday	Saturday
No.	Rider	Horse	Dressage	Cross Country	Show Jumping
70	Matthew Walley	Guess Who	10:42 AM	9:24 AM	9:24 AM
71	Lisa Peecook	SZ Raudo	10:48 AM	9:26 AM	9:24 AM
72	Jennifer Fetner	Remonta Fiador	10:54 AM	9:28 AM	9:28 AM
73	Amelia Kerautret	Dubai	11:00 AM	9:32 AM	9:28 AM
74	Ashley Mccaughan	Diassini	11:06 AM	9:36 AM	9:32 AM
75	Samantha Ashley Mendelson	Mayvita	11:12 AM	9:38 AM	9:36 AM
76	Kennedy Jeanne Wiklund	Juste Capitaine	11:18 AM	9:40 AM	9:38 AM
77	Sophia Johnson	Arogorn's Elegant Falcon	11:24 AM	9:42 AM	9:40 AM
78	Rylin May Clarke	Nehoa	11:30 AM	9:44 AM	9:42 AM
79	Georgia Gobos	Fernandes	11:36 AM	9:46 AM	9:44 AM

Ride Times

Novice Rider					
Judge: Michelle Henry () at C					
Arena: 4					
			Friday	Sunday	Saturday
No.	Rider	Horse	Dressage	Cross Country	Show Jumping
94	Georgia Myers	Maudlin's Miss America	1:06 PM	10:44 AM	10:50 AM
95	Gina Coons	MBF Cashall	1:12 PM	10:48 AM	10:52 AM
96	Cynthia Wright	Caunton Filippa 32	1:18 PM	10:50 AM	10:54 AM
97	Dawn Scott	Cappa Aoife	1:24 PM	10:52 AM	10:58 AM
98	Bella B Hayes	California King	1:30 PM	10:54 AM	11:00 AM
99	Karen Burks	Avoca Druid	1:36 PM	10:56 AM	11:02 AM
100	Alice Chan	Merriewold Quintessa	1:42 PM	10:22 AM	10:30 AM
101	Cecilia Cakmakci	Grecian Fire	1:48 PM	10:58 AM	11:04 AM
102	Sofia Boukhari	Santa Ana Que Dira	1:54 PM	11:00 AM	11:06 AM
103	Elizabeth Schaffernoth	Traveler	2:00 PM	11:02 AM	11:08 AM
104	Jessie Deeter	Munchen	2:06 PM	11:04 AM	11:10 AM
105	Delaney Willardson	Native Heart	2:12 PM	11:06 AM	11:12 AM
106	Alexis Boxer	Excel Star Everglow	2:18 PM	11:08 AM	11:14 AM
107	Libby Porzig	Vespers At Eight	2:24 PM	11:10 AM	11:16 AM
108	Kayla Vadyka	Revonne	2:30 PM	11:12 AM	11:18 AM
109	Camille Marie Kappus	Devil's Snare	2:36 PM	11:14 AM	11:20 AM
110	Allison Olivia Hudgins	Casanova	2:42 PM	11:16 AM	11:22 AM
111	Holly Fosmark	Nsc Bellamys Diamond	2:48 PM	11:18 AM	11:24 AM
112	Tina Fitch	Forks of Ivy	2:54 PM	11:20 AM	11:26 AM
113	Megan Atwood	Spring Valley Jet	3:00 PM	11:22 AM	11:28 AM
114	Kyra Lyn Glass	Haynesome	3:06 PM	11:24 AM	11:30 AM
115	Kalei Colridge	Pride of Tautane	3:12 PM	11:26 AM	11:32 AM
116	Katy G. Rishoff	Smoke n Mirrors	3:18 PM	11:28 AM	11:34 AM
117	Jessica Marie Masters	Baron de Chevalier	3:24 PM	11:30 AM	11:36 AM
Open Novice					
Judge: Loris Henry () at C					
Arena: 2					
			Friday	Sunday	Saturday
No.	Rider	Horse	Dressage	Cross Country	Show Jumping
80	Rylin May Clarke	Nicolai Van de Heering	10:30 AM	11:32 AM	11:38 AM
81	Georgia Gobos	Caston	10:36 AM	11:34 AM	11:40 AM
82	Taylor Mcfall	Diarocca DF	10:42 AM	10:24 AM	10:32 AM
83	Andy Armstrong	FourFields Success	10:48 AM	10:26 AM	10:34 AM
84	Sarah Ross	Chubakka Black	10:54 AM	10:28 AM	11:42 AM
85	Randi Koehn	Street Pfamous	11:00 AM	10:30 AM	10:36 AM

Ride Times

Open Novice

Judge: Loris Henry () at C

Arena: 2

			Friday	Sunday	Saturday
No.	Rider	Horse	Dressage	Cross Country	Show Jumping
86	Kylie Frances Quint	Aberstar	11:06 AM	10:32 AM	10:38 AM
87	Tommy Greengard	SD FORT I VALENT	11:12 AM	10:20 AM	10:40 AM
88	Katie Fales	Say something	11:18 AM	10:34 AM	10:42 AM
89	Dana Chase	CARADETTE SZ	11:24 AM	10:36 AM	10:44 AM
90	Kristin L. Terris	Sportsfield Cool Lady	11:30 AM	10:38 AM	10:46 AM
91	Amber Birtcil	Rivale.t.	11:36 AM	10:40 AM	11:46 AM
92	Earl Mcfall	Almost Famous ICF	11:42 AM	10:42 AM	10:48 AM
93	Matthew Walley	Cassiopeia	11:48 AM	10:46 AM	10:56 AM

Beginner Novice Rider

Judge: Wendy Wergeles () at C

Arena: 3

			Friday	Sunday	Saturday
No.	Rider	Horse	Dressage	Cross Country	Show Jumping
126	Gretchen Alicia Pope	Optimistic Sol	8:00 AM	12:16 PM	12:40 PM
127	Devan Elizabeth Kovacs	Maui Dreamin'	8:06 AM	12:18 PM	12:42 PM
128	Heather Bo	Excel Star Henry	8:12 AM	12:20 PM	12:46 PM
129	Liani Lila Lopez	Maggie May Belle	8:18 AM	12:22 PM	12:48 PM
130	Cleo Haynal	Stormtrooper Cs	8:24 AM	12:24 PM	12:50 PM
131	McKenzie Nelson	Stoneman	8:30 AM	12:26 PM	12:52 PM
132	Alison Dowski	Resilience	8:36 AM	12:28 PM	12:54 PM
133	Lacey LoPiccolo	Diego	8:42 AM	12:30 PM	12:56 PM
134	Patricia Cameron	Liberty Song	8:48 AM	12:32 PM	12:58 PM
135	Anne Johnson	Chacco	8:54 AM	12:34 PM	1:00 PM
136	Megan Beachler	RR Copito	9:00 AM	12:36 PM	1:02 PM
137	Molly Myers	Contessa ASP	9:06 AM	12:38 PM	1:04 PM
138	Jenna Smith	Paloma Royale	9:12 AM	12:40 PM	1:06 PM
139	Alex Green	Excel Star Shannon	9:24 AM	12:44 PM	1:10 PM
140	Elena Mastrobattista	Corlandro Approved	9:30 AM	12:46 PM	1:12 PM
141	Camille Popham	BFF Penny Royale	9:36 AM	12:48 PM	1:14 PM
142	Kaitlyn Favero	Hallelujah DF	9:42 AM	12:50 PM	1:16 PM

Ride Times

Open Beginner Novice					
Judge: Michelle Henry () at C					
Arena: 4					
			Friday	Sunday	Saturday
No.	Rider	Horse	Dressage	Cross Country	Show Jumping
118	Amber Birtcil	Red-Rag VDL	7:54 AM	12:00 PM	1:20 PM
119	Andrea Baxter	Dos Mbf Endeavour	8:00 AM	12:02 PM	12:30 PM
120	Lauren Billys Shady	Dicaprio Z	8:06 AM	12:04 PM	1:18 PM
121	Alice Chan	Rouge Et Blanc DF	8:12 AM	12:06 PM	12:32 PM
122	Avery Jacob	Trinket Box Snapdragon	8:18 AM	12:08 PM	12:34 PM
123	Caroline Marie Dein	Master Twain DF	8:24 AM	12:10 PM	12:38 PM
124	Ashleigh Guich	Hurricane Gisselle	8:30 AM	12:12 PM	12:44 PM
125	Lia Colombi	Devonshire Cream	8:36 AM	12:00 AM	12:00 AM
Grasshopper					
Judge: Wendy Wergeles () at C					
Arena: 3					
			Friday	Saturday	Saturday
No.	Rider	Horse	Dressage	Cross Country	Show Jumping
155	Aimee Stadler	Sheza Memorable Asset	2:54 PM	9:30 AM	
156	Michelle Meghrouni	Shenandoah Foxtrot	3:00 PM	9:32 AM	
Open Introductory					
Judge: Wendy Wergeles () at C					
Arena: 3					
			Friday	Saturday	Saturday
No.	Rider	Horse	Dressage	Cross Country	Show Jumping
143	Sawyer Thorell	Cruzin the Sport	1:24 PM	8:30 AM	
144	Marlowe Tucker	Fortunate Son	1:30 PM	8:32 AM	
145	Jennifer Hawthorne	Baztian	1:36 PM	8:34 AM	
146	Elise Beckwith	Rupert Reginald III	1:42 PM	8:36 AM	
147	Shahara McCoy	Memo Daddy	1:48 PM	8:38 AM	
148	Charlotte Ballenger	Bad Motor Scooter	1:54 PM	8:40 AM	
149	Heidi Negranti	Dallas	2:00 PM	8:42 AM	
150	Adalyn Schwarz	Romeo	2:06 PM	8:44 AM	
151	Kassie Pagaling	Bertrando's Gal	2:12 PM	8:46 AM	
152	Iris Arnold	Tea Cup	2:24 PM	8:50 AM	
153	Harvest Renfro	Take That	2:30 PM	8:52 AM	
154	Sarah Ross	Rose Bourbon	2:36 PM	8:54 AM	

Ride Times

Non Compete					
Judge: () at C					
Arena: 1					
			Friday	Saturday	Sunday
No.	Rider	Horse	Dressage	Cross Country	Show Jumping
160	Alexandria Wehrman	No Name	12:00 AM	12:00 AM	12:00 AM
161	Nicole Horton	Romy	12:00 AM	12:00 AM	12:00 AM

A Not so Nice Christmas Surprise



A huge windstorm on Christmas Eve destroyed SEVEN barn roofs. Thankfully Great American Insurance covered most of the replacement costs. The Guys worked tirelessly to put on the new roofs, and have everything repaired & replaced before the show.

THANK YOU, Nick Salwasser, Frank Cornell, Owen Cornell, Riley Cornell, Aiden Cornell, Bert Wood, Glen Wood, Kong Vang, Brian Ruiz for all your hard work.



THANK YOU!!



Kyana Sazegari and Rising Tides Equestrian for donating, and to sponsor the Intermediate division at this February show.

YOU ROCK



TAX BENEFITS FOR YOUR SUPPORT



Your support can be a tax deductible donation! By supporting **RAM TAP HORSE TRIALS** through Southern California Equestrian Sports (SCES) – a 501(c)3, tax exempt, non-profit public foundation - your contribution is tax deductible.

HOW IT WORKS

SCES is committed to developing equestrian competitors and competitions at the national and international level. Organizers must meet eligibility requirements in order to be accepted & an annual budget must be submitted. **RAM TAP HORSE TRIALS** has met those requirements and are approved.

An account has been set up for **RAM TAP HORSE TRIALS** with SCES. Donations can be made by

- PayPal at https://www.paypal.com/donate/?hosted_button_id=QT4YQMWAUY22N
- check (mailed to SCES, 1902 Orange Tree Ln, Suite 130, Redlands, CA 92374)
- credit card (www.SCESports.org and click on Event Donations, click on **RAM TAP**).
- Wire transfer or stock donations can be made by talking directly with SCES at info@SCESports.org.

Please include a separate note indicating that you would like your donation to support **RAM TAP HORSE TRIALS**. Your contributions are tax deductible to the extent of the law.

THANK YOU FOR YOUR SUPPORT KEEPING THE RAM TAP LEGACY AVAILABLE FOR EQUESTRIAN SPORTS

Ask your employer to match your donation at www.doublethedonation.com/SCES.

If you would like to learn more about Southern California Equestrian Sports, please look at their website, SCESports.org, or call Jodie Renk at (818) 613-2106.

Tax ID No. 20-8082196



Become a member and enjoy schooling year around



RAM TAP HORSE PARK

2026 DAILY MEMBERSHIP APPLICATION

Please complete every visit and return to the Ram Tap Horse Park office

Preferred payment Zelle to 1-559-572-0011

Accepted payments: Venmo (@RAMTAP) or check payable to Ram Tap Horse Park or Cash

PLEASE PRINT CLEARLY SO THAT A STRANGER CAN READ YOUR WRITING

Name: _____ Date: _____

Parent/Guardian (if under 18): _____

Address: _____ City: _____ State: _____ Zip: _____

Phone: () _____ E-mail: _____ D.O.B (if under 18): _____

Emergency Contact: _____ Phone: () _____

Trainer (optional): _____

PREPAID-ANNUAL MEMBERSHIPS

☐ \$500 JUMPING

1 Person w/ 2 Horses

☐ Additional family member \$250

☐ Additional horse \$200

☐ \$400 NON-JUMPING

1 Person w/ 2 Horses

☐ Additional family member \$200

☐ Additional horse \$150

Shavings order - \$15 x #/bale(s) _____

Grounds Day use**** - \$60 x #/horse(s) _____ x #/days _____

Day Stall use - included with Grounds Day use \$0.00

Overnight Stall use - \$35 x #/horse(s) _____ x #/days _____

note: Overnight fee will be waived for groups of five horses or more that pay grounds fee for two or more days with ADVANCE RESERVATION

TOTAL:

**** DAILY GROUNDS FEE IS DUE FOR ANY HORSE ON PROPERTY FOR ANY REASON - HACK, COMPANION, LONGE OR SCHOOLING

Payment: Zelle _____ Venmo _____ Check # _____ Cash _____ Date: _____

MAILING ADDRESS: 11110 YANKEE HILL ROAD, YANKEE HILL, CA 95965 PHONE: 559-572-0011

E-MAIL: RAMTAPHORSE PARK@GMAIL.COM WEBSITE: WWW.RAMTAPHORSE PARK.COM



Rob Burk, CEO of the USEA competing at RamTap



TO ALL VOLUNTEERS

We could **NOT** run our shows without you.

Thank you for giving us your time. If you would like to volunteer at Ram Tap please call **Ashley Ross@ 559-363-9800**. Each volunteer will receive lunch each full day of help. One \$20.00 voucher for each half day of help, or two \$20.00 vouchers for each full day of help.



**USEA Volunteer
Incentive Program**

Presented by Sunsprite Warmbloods

Official Show
Photographer



www.artisticquinstudios.com

Warm Up Rounds

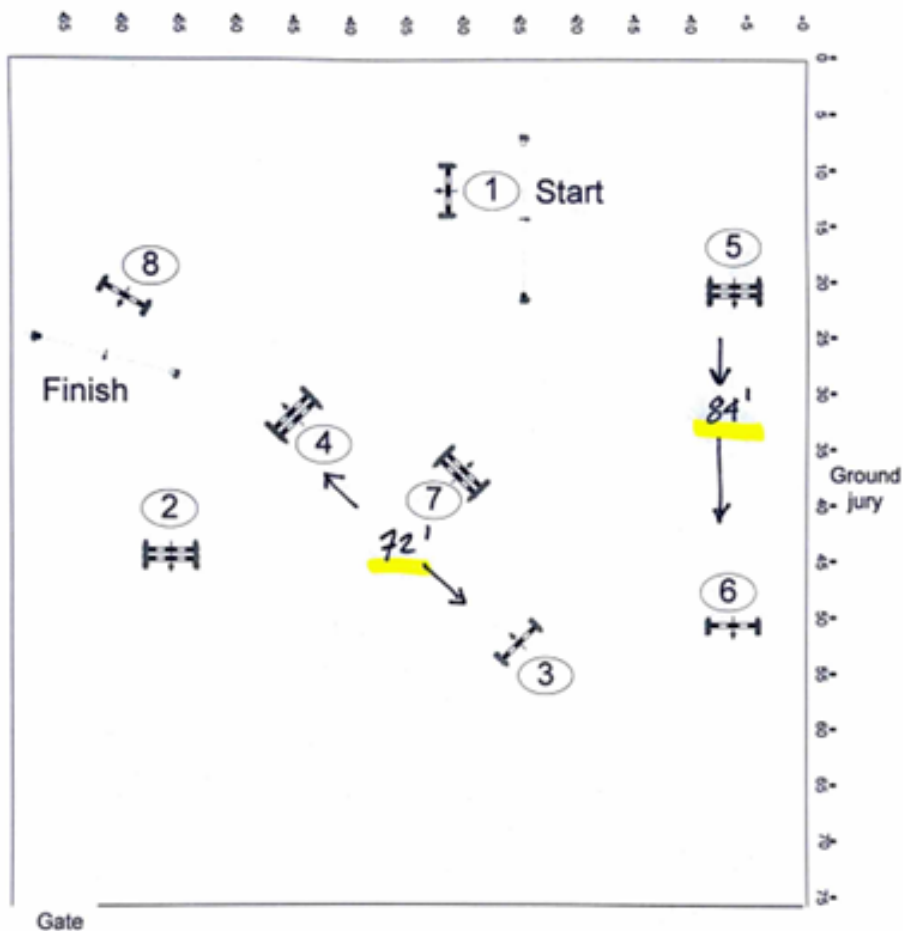

R A M T A P 2026

WARM UP ROUNDS

Advanced

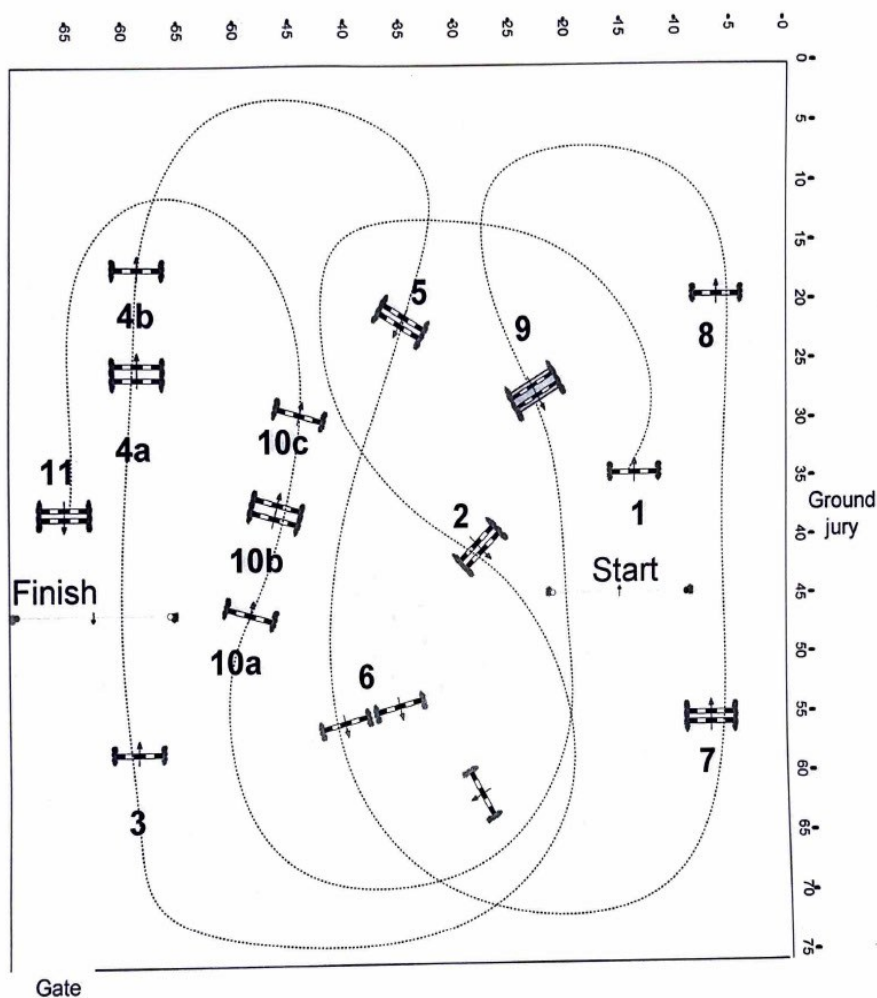

Division: Advanced

Fences 11

14 efforts

Speed: 375 mpm

RAM TAP 2026

Length: _____

Time allowed: _____ sec.

Time limit: _____ sec.

Intermediate

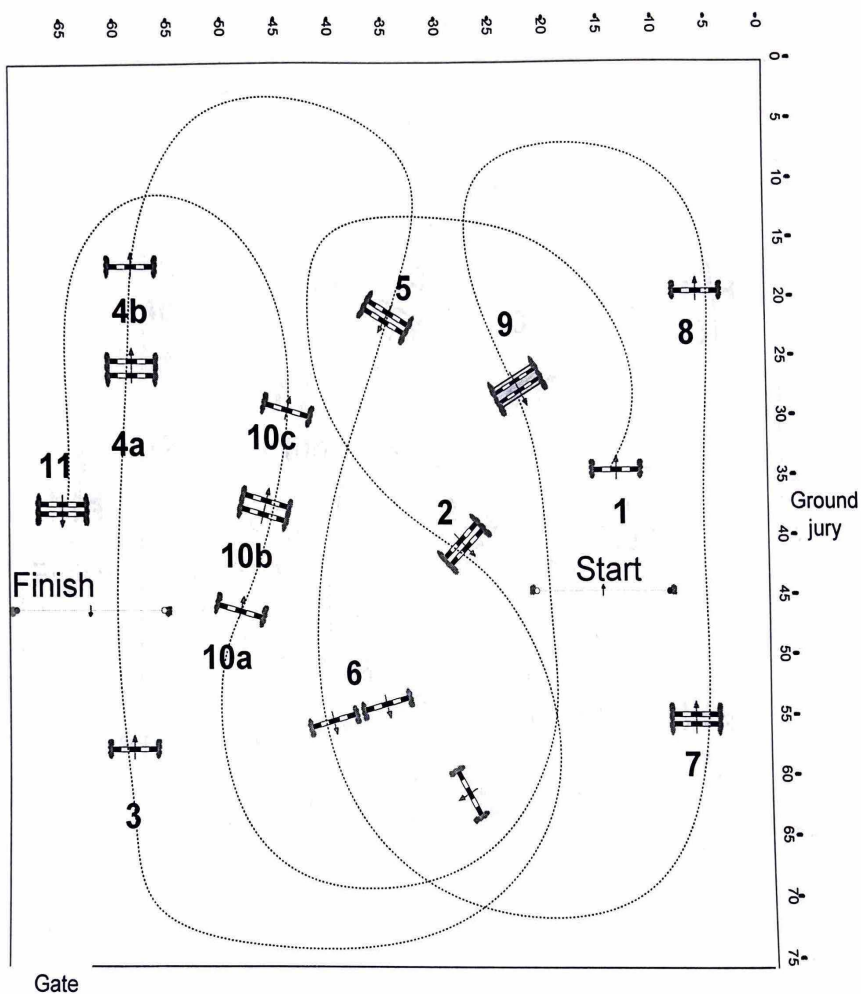

Division: Intermediate

Fences 11

14 efforts

Speed: 350 mpm

R A M T A P 2026

Length: _____

Time allowed: _____ sec.

Time limit: _____ sec.

Preliminary

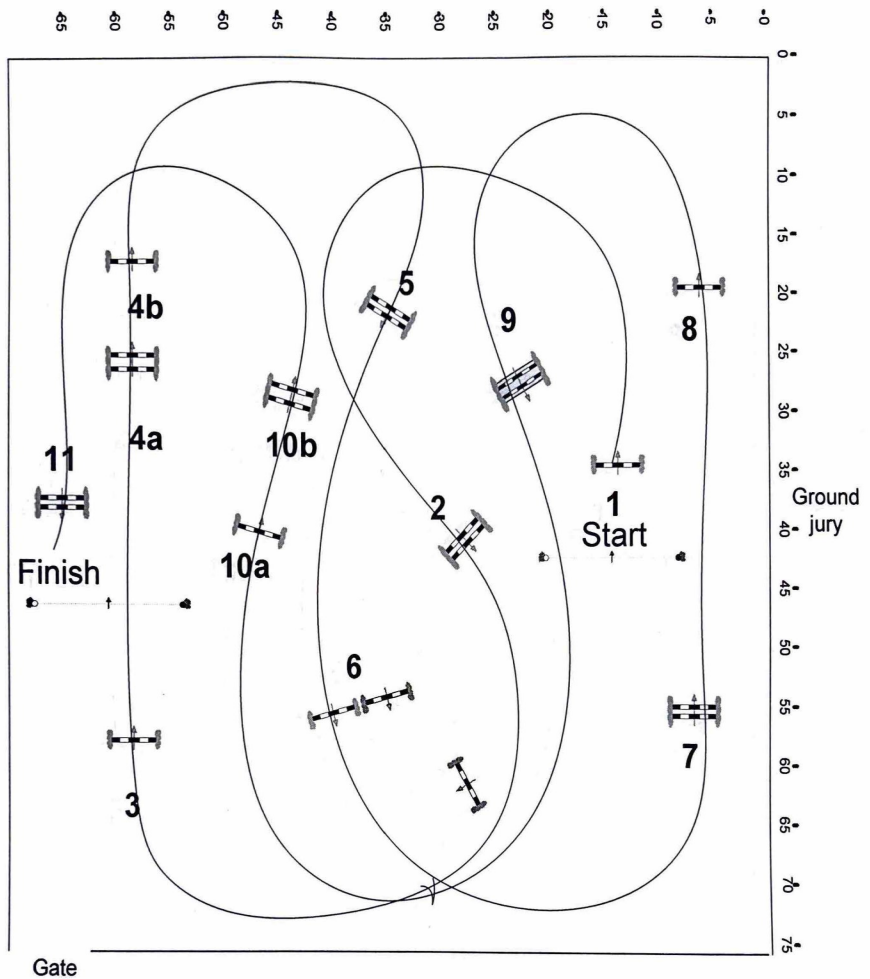

Division: Preliminary

Fences 11

13 efforts

Speed: 350 mpm

R A M T A P 2026

Length: _____

Time allowed: _____ sec.

Time limit: _____ sec.

Modified

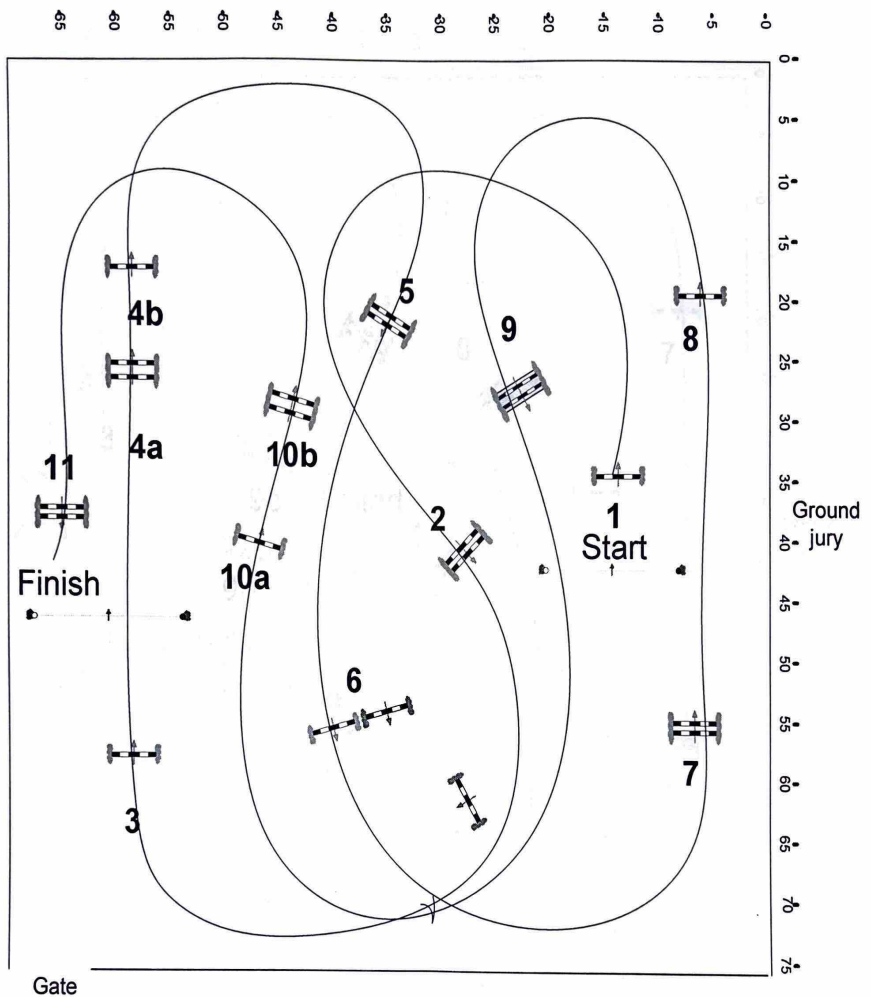

Division: Modified

Fences 11

13 efforts

Speed: 325 mpm

RAM TAP 2026

Length: _____

Time allowed: _____ sec.

Time limit: _____ sec.

Training

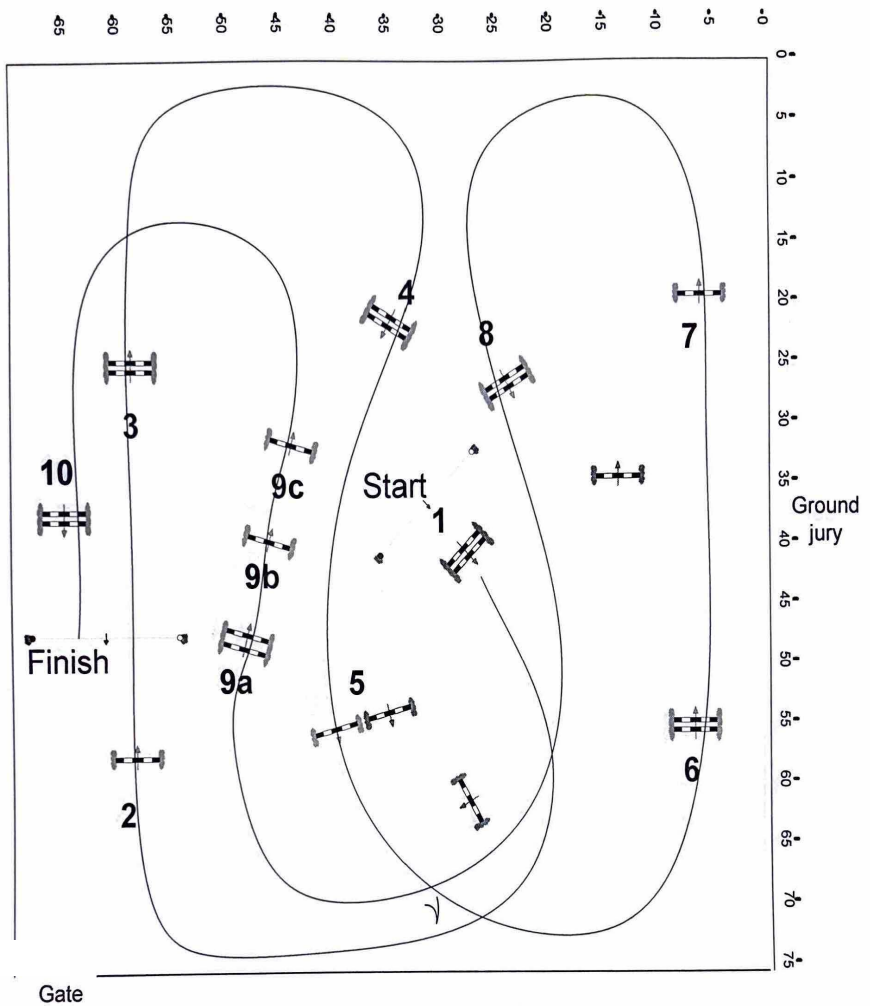

Division: Training

Fences 10

12 efforts

Speed: 325 mpm

RAM TAP 2026

Length: _____

Time allowed: _____ sec.

Time limit: _____ sec.

Novice

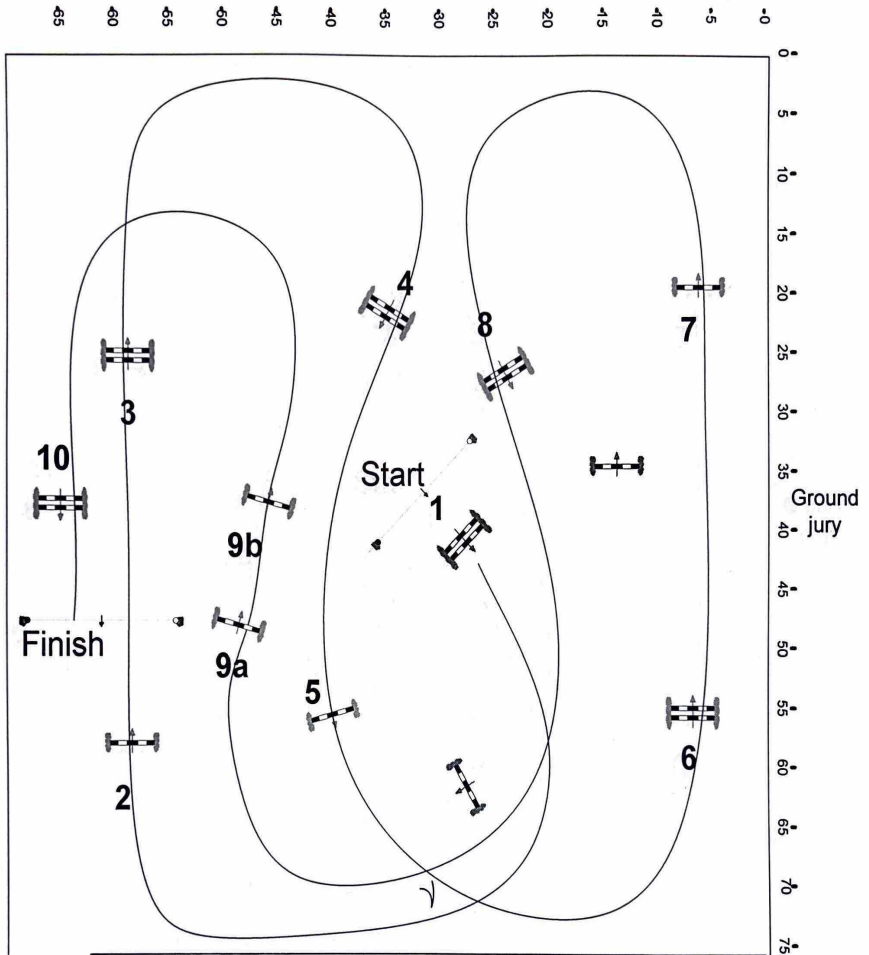

Division: Novice

Fences 10

11 efforts

Speed: 320 mpm

RAM TAP 2026

Length: _____

Time allowed: _____ sec.

Time limit: _____ sec.

Beginner Novice

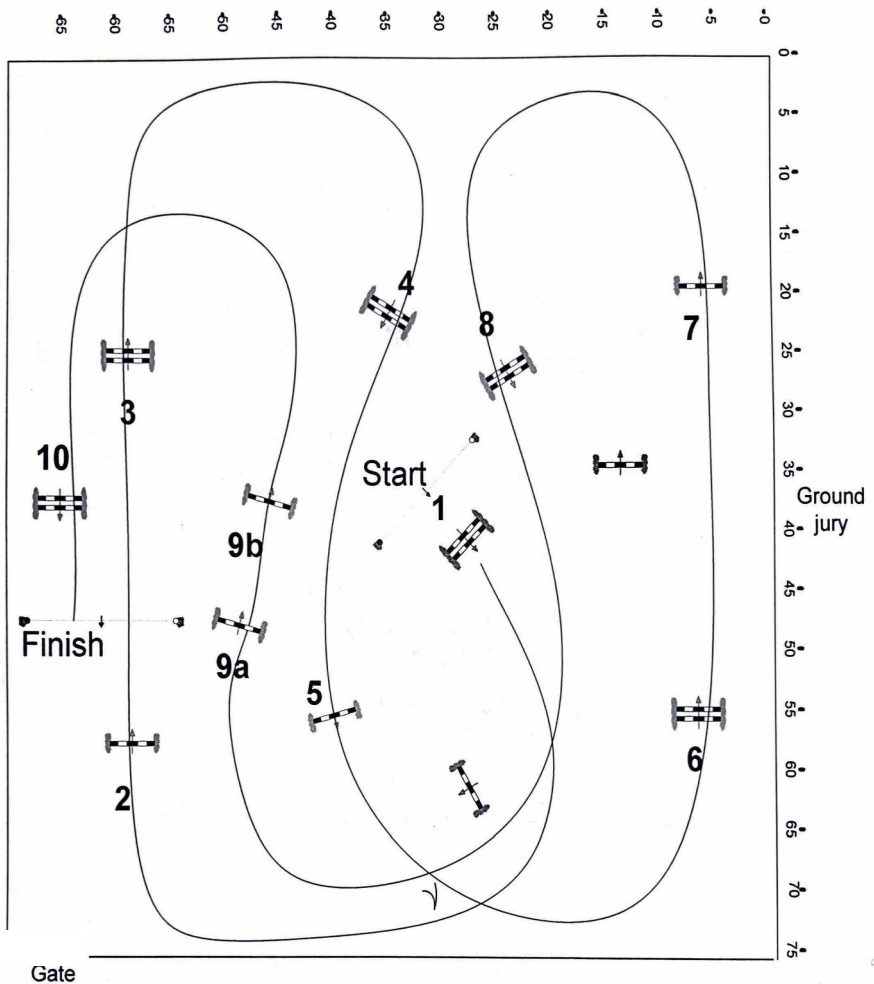

Division: Beginner Novice

Fences 10

11 efforts

Speed: 300 mpm

R A M T A P 2026

Length: _____

Time allowed: _____ sec.

Time limit: _____ sec.

Intro/Grasshopper

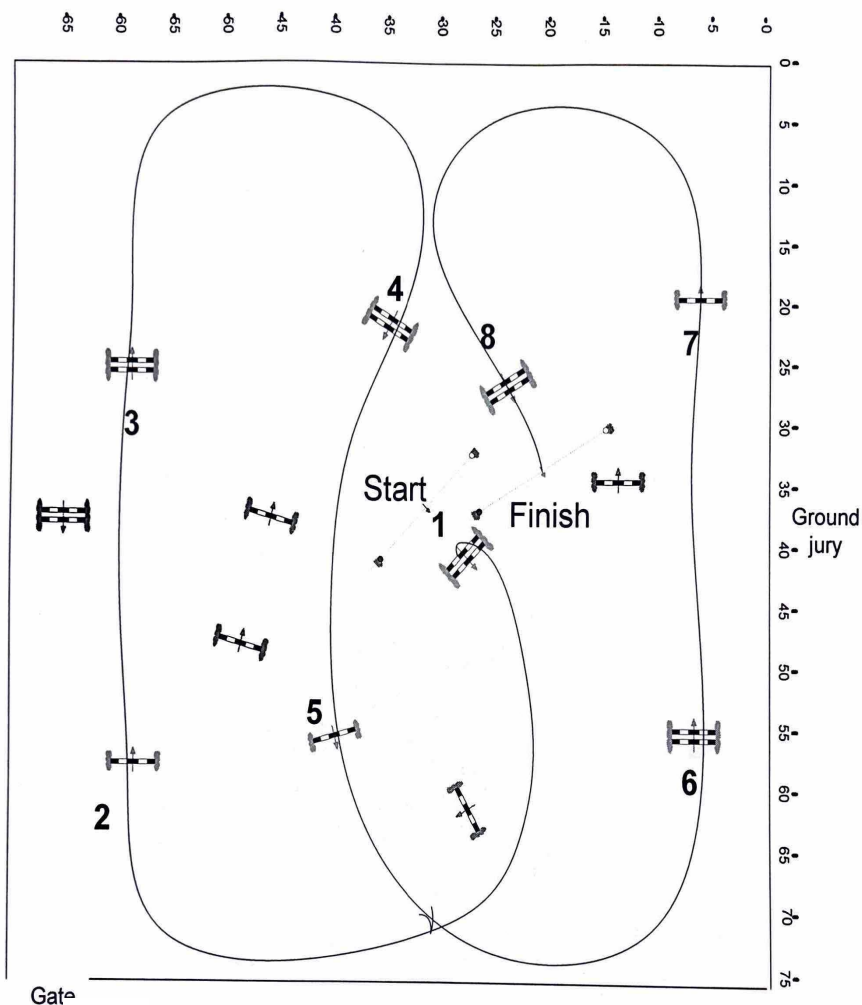

Division: INTRO/
Grasshopper

Fences 8
8 efforts
Speed: 250 mpm

R A M T A P 2026

Length: _____

Time allowed: _____ sec.

Time limit: _____ sec.

RamTap 2026 Upcoming Events

February 13-15, 2026

March 13-15, 2026

April 4-5, 2026

April 24-26, 2026

May 16-17, 2026

September 26-27, 2026

October 16-18, 2026

October 23-25, 2026

November 13-15, 2026

December 5-6, 2026

USEA/USEF Horse Trial

USEA/USEF Horse Trial

Schooling Horse Trials

Area VI Adult Camp

Schooling Horse Trials

Schooling Horse Trials

USEA/USEF Horse Trials

Pony Club Upper Levels
Test

USEA/USEF Horse Trials

Cross Country Shindig

Sponsoring Hotels



The Brand New La Quinta Inn & Suites Fresno North West, is located conveniently in the Shaw & 99 Corridor surrounded by numerous restaurants, shops & night life. With a "Vibrant" décor package offering tech savvy amenities, luxurious down bedding, nutritious breakfast and much more, it would make any one say "This is my place." We invite you to come experience the 5 Star Hospitality & Customer Service at an Economical Price, because we are raising the bar for Fresno County's Hospitality, once again.

Hotel Amenities

- 72 spacious Guestrooms, Suites & 2 Room Suites
- Complimentary Deluxe Continental Breakfast
- Complimentary Wireless & Wired Internet
- Refrigerator & Microwave in all Guestrooms
- Complimentary Local Calls
- Complimentary Business Center with Copy/Print/fax
- 24 Hour access to The Market
- 24 Hour On-site Fitness Center
- Valet Laundry Service
- On-site Guest Laundry Facility
- La Quinta Rewards Rewards Points
- The Customer Service You Deserve!

5077 N. Cornelia Avenue,

Fresno, CA 93722

1-559-761-0445



CALL NOW!!!

Ask for the Ram Tap special rate !!



Holiday Inn Express Northwest-Fresno is the leading Holiday Inn Express in Fresno

- FREE SHUTTLE SERVICE TO AND FROM Venue (contact hotel to set up)
- FREE hot breakfast for each guest
- FREE use of WIFI and fitness center
- FREE evening manager reception Mon -Thu.
- ALL rooms have a microwave, Keurig, and refrigerator
- Outside pool and hot tub
- Guest coin laundry on-site
- 100% Non-Smoking Hotel
- Rates starting at \$4.00 plus tax !!



Autumn Simpson
Sales Coordinator
7191 W. Kathryn Ave
Fresno, CA 93722
(559) 277-0004 ext. 502

RAM TAP

February 2026

Intermediate

Effort Count: 30
Opt. Time: 5m 30s
Distance: 3017 m
Time Limit: 11m
Speed: 550 m/min

- 1 Flower Ramp
- 2 Roll
- 3 Bunker
- 4AB Shelters
- 5 Lincoln Logs
- 6 Angled Barn
- 7 Hay Rack
- 8ABC Mims Rail, Ditch to Chevron
- 9 Picnic Table
- 10 Wagon
- 11 King's Table
- 12ABC Ramp, Barn to Corner
- 13 Music Box
- 14ABC Roll, Drop to Bench
- 15 Shelter
- 16ABC Water Crossings
- 17 Shark's Tooth Table
- 18AB Feeder to Corner
- 19 Brush Oxer
- 20 Eyes on You Table



Scan for
interactive
maps





RAM TAP

February 2026

Preliminary

Effort Count: 29

Opt. Time: 5m 54s

Distance: 3062 m

Time Limit: 11m 48s

Speed: 520 m/min

1 Ramp

2 Cottage

3 Bunker

4AB Shark's Tooth to Angled Brush

5 Lincoln Logs

6 Barn

7 Hay Rack

8ABC Mims Rail, Ditch to Chevron

9 Picnic Table

10 Wagon

11 Brush Oxer

12AB Roll into Water to Fish

13 Mims Oxer

14ABC Roll, Barn to Corner

15 Bunker

16AB Hobbit House to Angled Brush

17 Slab Table

18ABC Flag Rolls to Angled Brush

19 Barn

20 Horse Shoe



Scan for
interactive
maps



RAM TAP February 2026 Modified

Effort Count: 28

Opt. Time: 5m 54s

Distance: 2888 m

Time Limit: 11m 48s

Speed: 490 m/min

- 1 Ramp
- 2 Bunker
- 3 Box
- 4AB Coop to Brush
- 5 Roll
- 6ABC RAM TAP Logs to Boat House
- 7 Picnic Table
- 8 Wagon
- 9 Brush Oxer
- 10AB Log into Water to Chevron
- 11AB Coops
- 12 RT 50 Table
- 13AB Snake to Hanging Log
- 14ABC Coffin
- 15 Step Table
- 16ABC Sunken Road
- 17 Barn
- 18 Spider Hole



RAM TAP

February 2026

Training

Effort Count: 23

Opt. Time: 5m 27s

Distance: 2451 m

Time Limit: 10m 54s

Speed: 450 m/min

Speed Flts: 4m 43s

- 1 Chase Fence
- 2 Coop
- 3 Chase Fence
- 4 Bunker
- 5 Picnic Table
- 6AB Blue Open Roll to Brush
- 7 Grain Truck
- 8 Train
- 9AB Palisade to Chevron
- 10 Green Bunker
- 11 Snake
- 12ABC Coffin
- 13 Card Table
- 14AB Feeder to Corner
- 15 Brush Oxer
- 16AB Offset Cabins
- 17 Roll

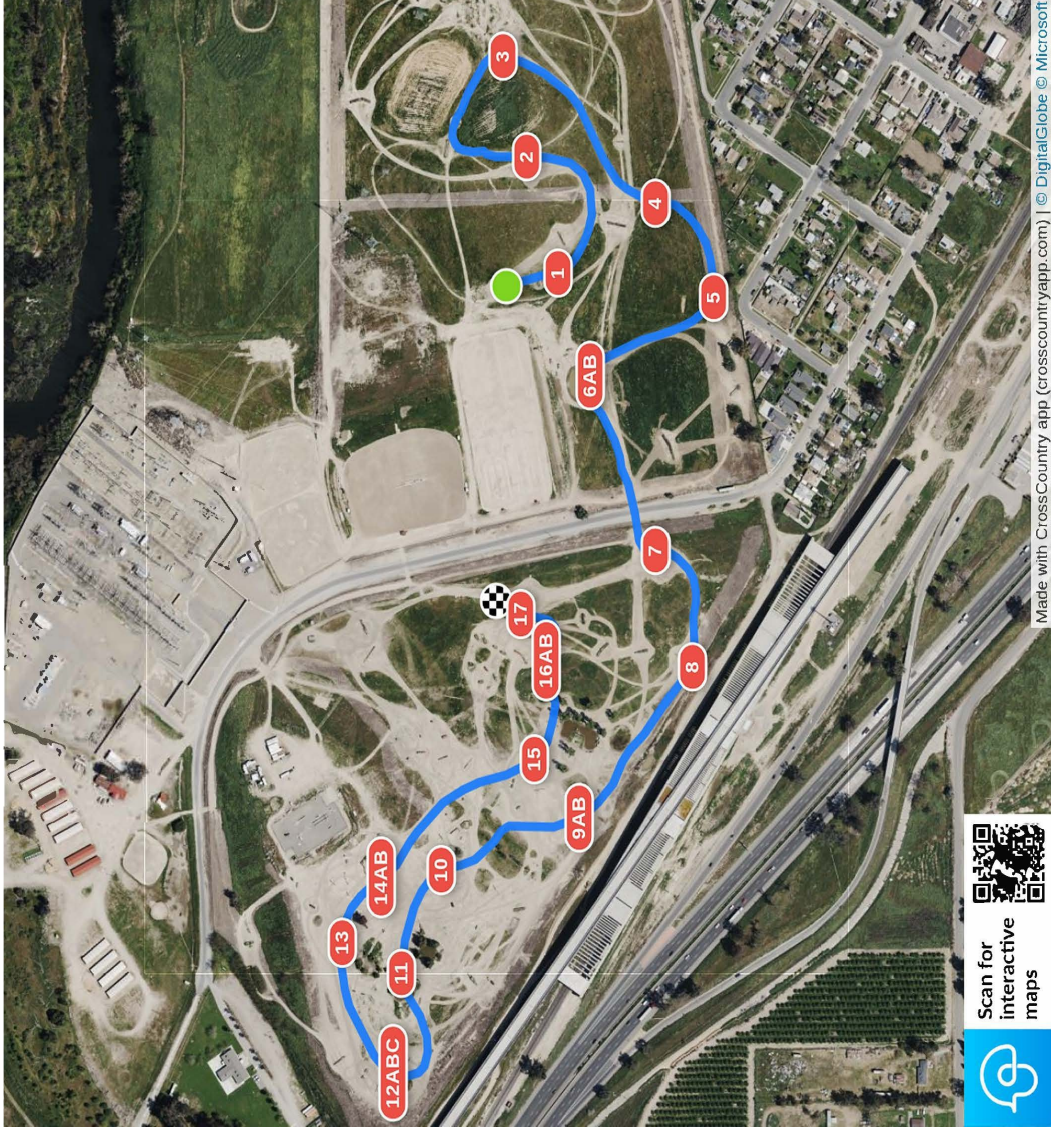

Scan for
interactive
maps



RAM TAP

February 2026

Novice

Effort Count: 18

Opt. Time: 4m 48s

Distance: 1918 m

Time Limit: 9m 36s

Speed: 400 m/min

Speed Flts: 4m 16s

- 1 Chase Fence
- 2 Coop
- 3 Picnic Table
- 4AB Water Complex
- 5 Grain Trailer
- 6 Train
- 7AB Cabins
- 8 Table
- 9 Log
- 10AB Coffin
- 11 Card Table
- 12AB Feeder to Corner
- 13 Hound
- 14 Roll

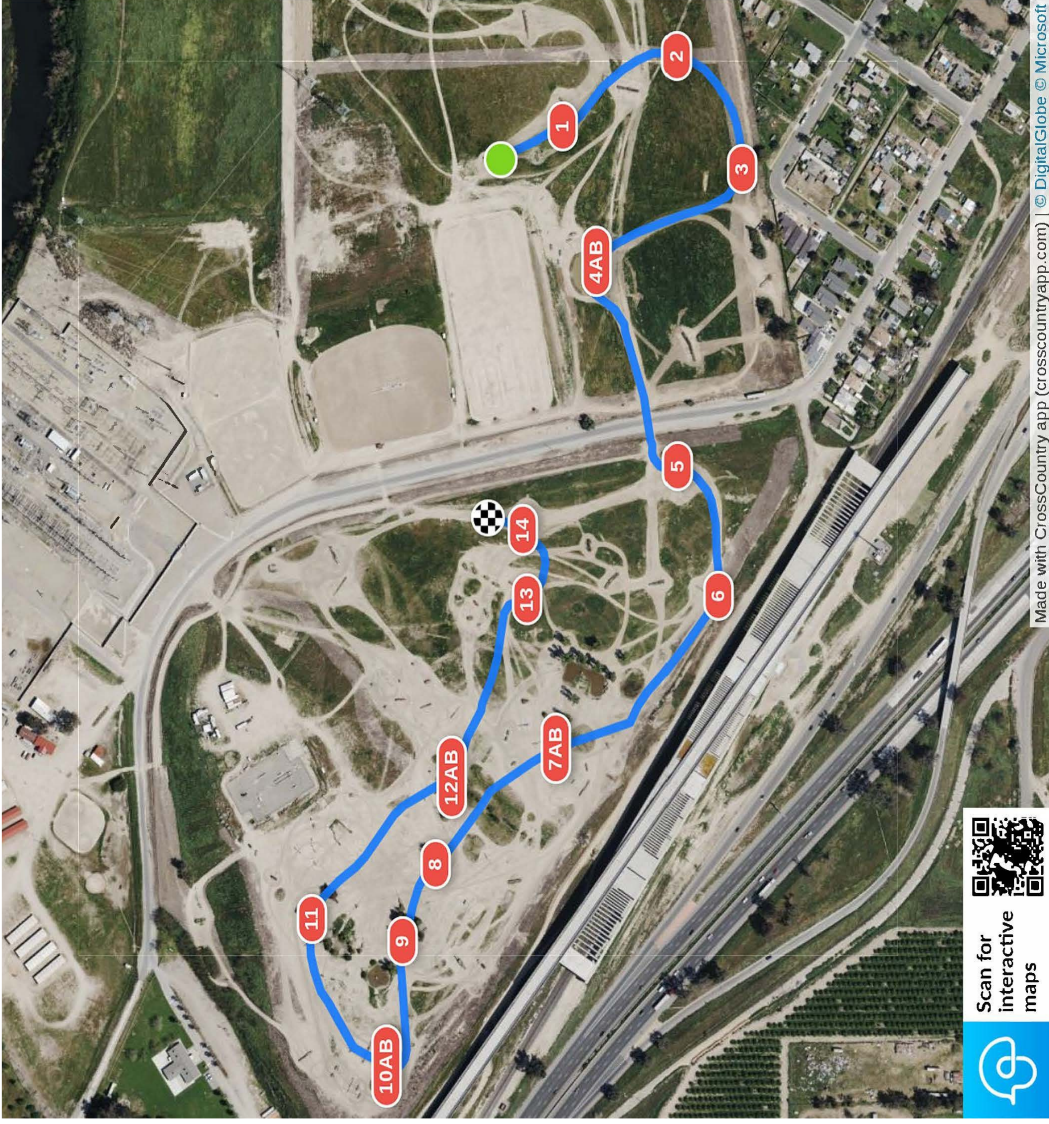

Scan for
interactive
maps



RAM TAP

February 2026

Beginner Novice

Black Numbers on Yellow
Background

Efforts: 17

Opt. Time: 5m 43s

Distance: 1997 m

Time Limit: 11m 26s

Speed: 350 m/min

Minimum: 4m 46s

Speed Flts: 4m 46s

- 1 Ramp
- 2 Coop
- 3 Cabin
- 4 Drop
- 5 Shelter
- 6 Brush
- 7 Table
- 8AB Coffin
- 9 Shark's Tooth
- 10 Water Option
- 11 Sawmill Table
- 12 Watermelon Crawl
- 13 Fox
- 14 Train Station
- 15 Feed Room
- 16 Last

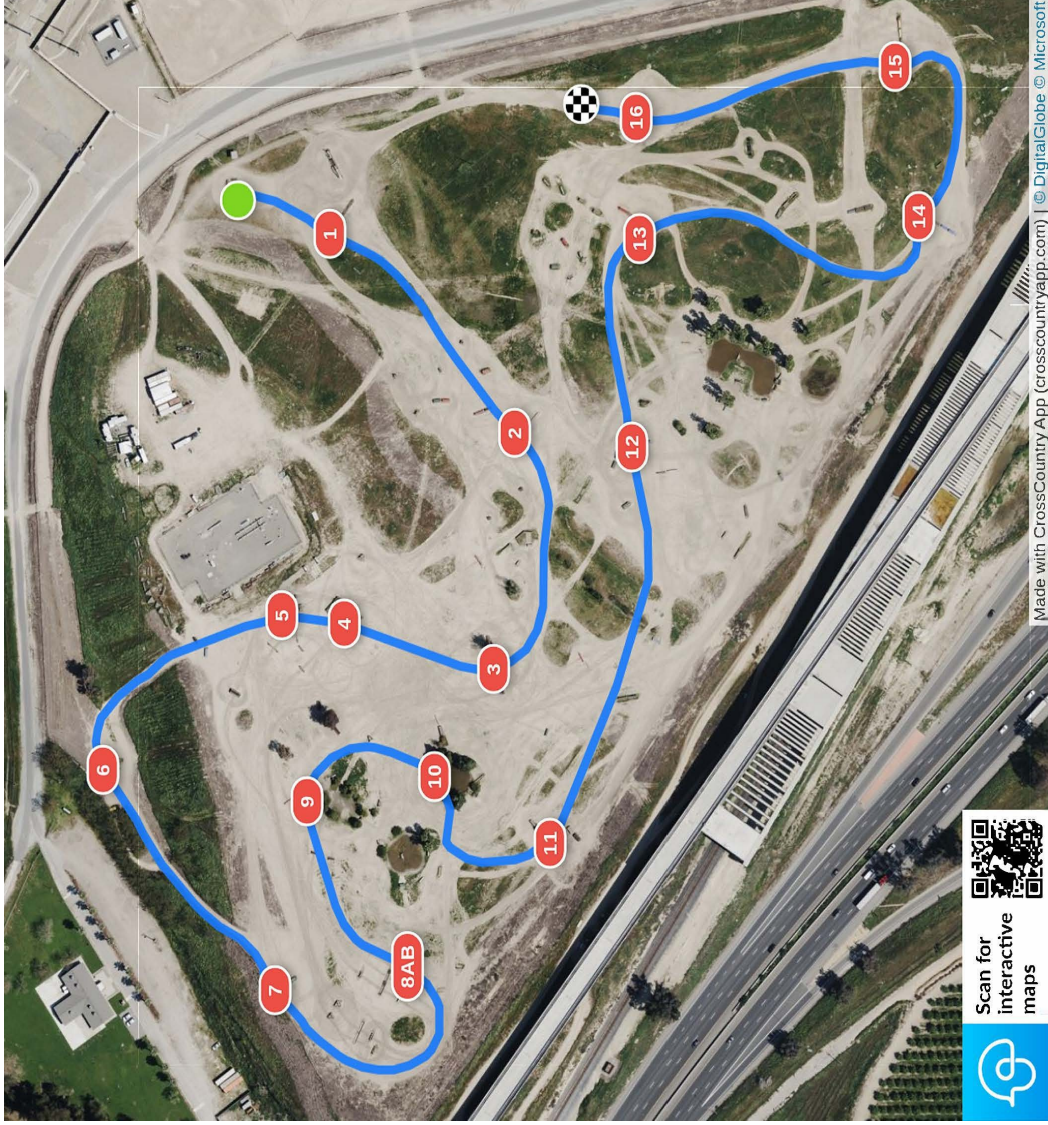

Scan for
interactive
maps



Made with CrossCountry App (crosscountryapp.com) | © DigitalGlobe © Microsoft

RAM TAP

February 2026

Introductory

Black Numbers on Turquoise Background

Efforts: 13

Opt. Time: 5m 11s

Distance: 1555 m

Time Limit: 10m 22s

Speed: 300 m/min

Minimum: 3m 54s

Speed Flts: 3m 54s

- 1 Ramp
- 2 Log
- 3 Log
- 4 Up Bank
- 5 Down Bank
- 6 Cabin
- 7 Log
- 8 Sawmill Log
- 9 Corn
- 10 Water Slide
- 11 Train Station
- 12 Log Box
- 13 Last

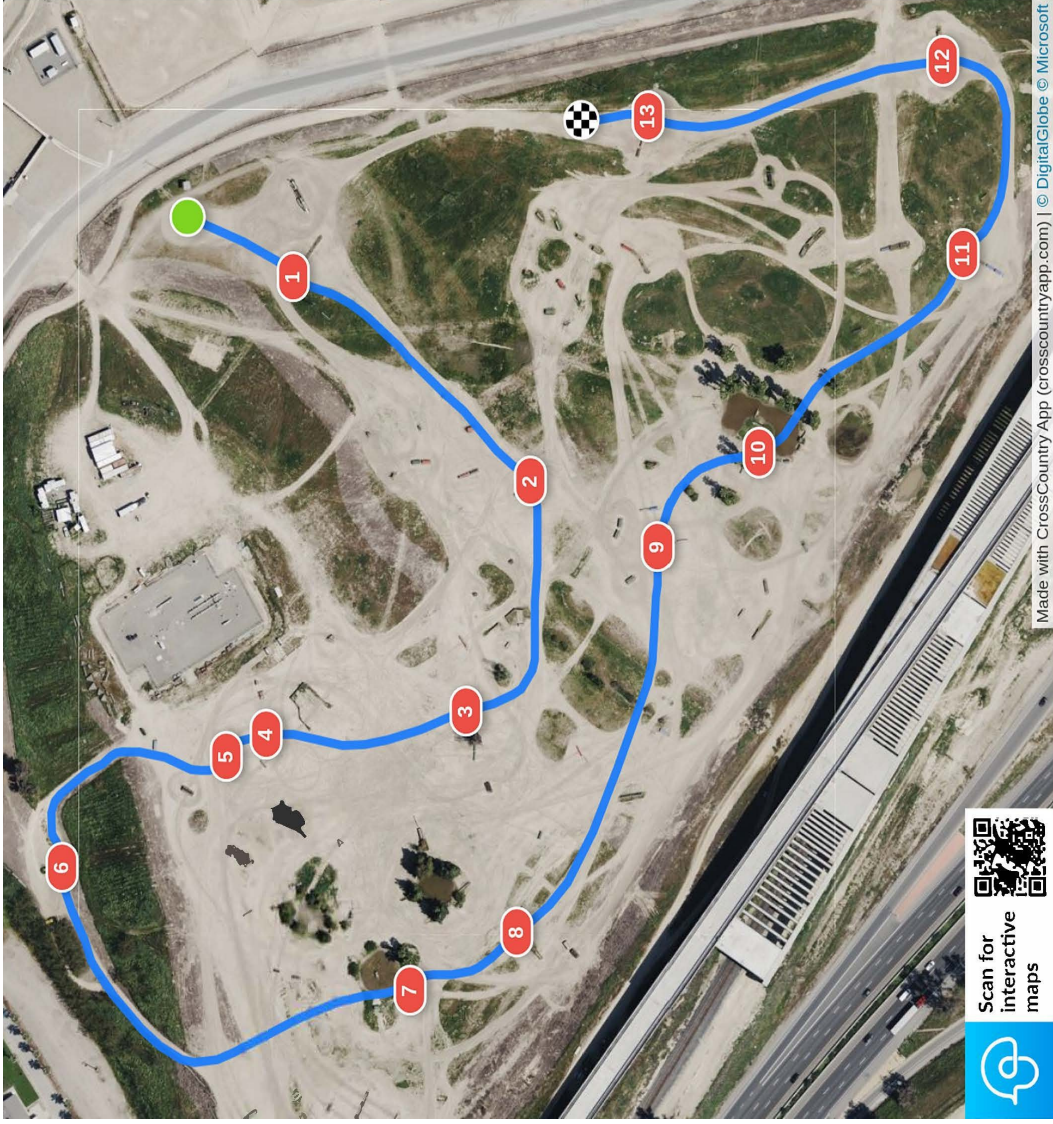

Scan for
interactive
maps



Ram Tap February 2026 Grasshopper

Green Numbers on White
Background

Efforts: 13

Opt. Time: 4m 14s

Distance: 1268 m

Time Limit: 8m 28s

Speed: 300 m/min

Minimum: 3m 11s

Speed Flts: 3m 11s

- 1 Knotty Pine
- 2 Hay Rack Rail
- 3 Cottage Log
- 4 Coffin Rail
- 5 Willow's Log
- 6 Little Bent Log
- 7 Frankenworm
- 8 Smooth Log
- 9AB Picnic Bench
- 10 Wagon Tongue
- 11 Water Complex
- 12 Last Log



Scan for
interactive
maps





U.S. EVENTING ASSOCIATION MEMBERSHIP APPLICATION

USEA, Inc. • 525 Old Waterford Road NW, Leesburg, VA 20176

Phone: (703) 779-0440 • Fax: (703) 779-0550 • E-mail: memberservices@useventing.com • Web: www.useventing.com

Membership valid from December 1 through November 30 of each year. Explanation of membership categories below.

Complete this form and mail to the USEA or register online at Services.useventing.com.

Print Name: _____ Date of Birth: _____ (Required for USEA Year-End Awards)

Address: _____ USEA Area: (See back for details) _____

City: _____ State: _____ Zip: _____ ☐ Male ☐ Female

E-mail: _____ Daytime Phone: _____

1. MEMBERSHIP RENEWAL

☐ Auto Renewal My USEA #: _____

What level(s) are you competing in or plan to compete in?

☐ Starter ☐ BN ☐ N ☐ T ☐ M ☐ P ☐ I ☐ A

2. MEMBERSHIP CATEGORIES

All members receive a subscription to *Eventing USA* magazine.

☐ Life Member: Non-transferable \$1,750.00

☐ Life Member 60 & Over: Non-transferable \$1,150.00

☐ Full Member: \$120.00

Young Riders must state birthdate. (Young Rider Area Declaration must be received by March 15). Collegiate Team Coach/Team Advisor must provide a roster of the Eventing Team members to the USEA by February 15.

☐ Junior Member: Age 18 and under \$95.00

Open to all competitors through the end of the calendar year of their 18th birthday. Join the USEA Interscholastic Eventing League (IEL) - available to students from 5th to 12th grade. Print Name of Team: _____

☐ Supporting Member: Not allowed to compete at this level \$55.00

☐ Digital Member: Online access only \$35.00

☐ Partial Year Membership: Valid only Oct. 1-Nov. 30 of each year: \$50.00

To receive this discount you MUST join the coming membership year as well.

3. FOREIGN USEA FULL/SUPPORTING MEMBERSHIPS

☐ Canada/Mexico Add \$40.00 for postage

☐ All other Add \$52.00 for postage

4. AREA PROGRAM FEES

USEA membership required to participate in ALL Area Programs.

☐ Adult Rider Program Member: \$25+\$10.00 Admin Fee
Must hold at least a Supporting Membership to participate in this program.

☐ Young Rider Program Member: \$50+\$10.00 Admin Fee
For Training level and below.

☐ Young Rider Program Member: \$75+\$10.00 Admin Fee
For Modified level and above.

FOR YOUNG RIDERS AGE 25 AND BELOW Please provide emergency contact:

Legal Guardian: _____

Relationship: _____ Emergency #: _____

E-mail: _____

5. MEMBERSHIP CHOICES

☐ Do not send me *Eventing USA* magazine.

☐ Do not include my name on third party non-USEA related mailing lists.

☐ Do not send me Member Thank You and USEA Decal.

PAYMENT: (TOTAL OF 1, OR 2, 3, 4, AND 6) Do not send cash.

\$ _____ ☐ Check Enclosed (Payable to USEA Inc. in U.S. funds only)

Card #: _____ Exp. Date: _____ CV code #: _____ Billing Zip Code: _____

Signature: _____ Print name on Card: _____

State: _____ Zip: _____ ☐ Male ☐ Female

6. PLEASE SUPPORT THESE USEA PROGRAMS

I would like to make a donation to the USEA to support its educational programs and ensure the future of the sport of eventing. I understand the USEA is a 501(c)(3) educational organization and all donations* are fully tax deductible.*Donations are not considered restricted donations but USEA will make every attempt to honor your intent.

☐ USEA Inc. (Equine Welfare and Research) \$ _____

☐ USEA Foundation \$ _____

☐ Emerging Athletes U21 Program \$ _____

More ways to support USEA at <https://useafoundation.org/donate>

7. IMPORTANT INFORMATION FOR ALL MEMBERS

Are you a member of? ☐ USET Foundation ☐ USPC Rating: _____

☐ USEF #: _____

What level(s) are you competing in or plan to compete in?

☐ Starter ☐ BN ☐ N ☐ T ☐ M ☐ P ☐ I ☐ A

Please check all that apply: ☐ Coach ☐ ECP Certified Coach

☐ Event Organizer ☐ Farrier ☐ Groom ☐ Horse Breeder ☐ Instructor

☐ Owner ☐ Parent ☐ Trainer ☐ Veterinarian ☐ Volunteer

List all the Coaches you are working with: _____

List all the Trainers you are working with: _____

☐ Check here if you would like additional information on the USEA Eventing Coaches Program (ECP).

8. AMATEUR RIDER DECLARATION (AGE 19 AND OLDER)

AMATEUR STATUS: For all returning USEA members, Amateur status will be automatically transferred each year. It is the responsibility of each competitor to inform the USEA of any changes to their status. The benefits of amateur status are not retroactive. Amateur status begins at the time it is declared to the end of the current competition season. A fine of \$50.00 will be assessed for all Amateur exemption petitions to the USEA.

PLEASE READ - USEF DEFINITION OF AMATEUR STATUS: USEF Rules for Eventing Appendix 3, Section 4.4. AMATEUR RIDER (AR) - The following may participate in Eventing competitions as an Amateur. **A)** Any competitor in possession of a valid Amateur Card issued by the USEF, or **B)** Any Senior USEA member who competes in the Training, Novice or Beginner Novice level who meets the requirements of Federation GR1306. Individuals declaring such status must present, upon demand, an audited financial statement in support of the claim of eligibility; failure to do so will be deemed a violation. Misrepresentation of eligibility under this provision will subject an individual to disciplinary action under GR1307.6, GR1307.8, GR1308.3 and Chapter 6. Amateur certification under this provision is valid for Eventing competitions only and does not confer Amateur status for participation in any other Breed or Discipline.

I hereby declare that I am NOT professional, but I am eligible for Amateur status under the conditions set forth in the above USEF rule.

NAME: (please print) _____

SIGNATURE: _____

This document serves as the affidavit for your Amateur Status Eligibility.

NOTE: A person's Amateur status must be declared for each competition season. To be eligible for the USEA Year-End Awards, this section must be completed and signed. Please be sure to include Amateur status on entry forms.

Our Sponsors

PRESENTING

Auburn Laboratories



GOLD LEVEL

Chocolate Horse Farms
Cellar Farm
Woodside Horse Trials
Steve Roon & Victoria Klein
Connie & Mike Ballou
Frank Cornell
Sue Buxton



SILVER LEVEL

Equinox Equestrian Center
Karen Bristing
Shirley Aronsen
James & Helen Alliston
Nikki Lloyd

ADVANCED

APF Advanced Formula
Yves Sauvignon, Oakridge Training Center

Bronze Level

Scoring Chix & Rooster
John Marshall
Connie Arthur
Melissa Warden
Lisa Sabo
Deb Rosen
Cynthia Wright
Vali Frank
Karen Young

INTERMEDIATE

Focus on Sport Horses, The Event Horse Source
Tugger X
Kyana Sazegari & Rising Tides Equestrian

NOVICE

Over The Oaks
"FATS"
Scarlett Equestrian
Steinbeck Equine
"Uncle James" Snell

PRELIMINARY

Four Star Farm
Alliston Eventing
Oso Proudly & Triple H Riding Center

BEGINNER NOVICE

Gwen's Place
Scarlett Equestrian
Animal Care Clinic of Woodland

INTRO

Cheryl McCollough



Premier MagnaWave and Wellness, LLC
PEMF for Equine, Small Animals, Livestock, and their Humans

Rebecca Lucarey
925-963-6005

premiermagnawaveandwellness@yahoo.com



USEF MEMBERSHIP APPLICATION

The effective date of membership is the date on which the application and correct dues are received by the USEF office (exceptions see USEF Rule Book). To be eligible for USEF Awards including the USEF Horse of the Year Program, you must be an Active or Life Member (if applicable). By submitting this application, you agree all information is correct and you agree to abide by all USEF rules and the policies contained in the USEF Safe Sport Policy.

1. UNITED STATES EQUESTRIAN FEDERATION MEMBERSHIP

A. USEF COMPETING MEMBERSHIP

Competing members are those individuals who are eligible to participate in USEF Licensed Competitions as an **owner, rider, driver, handler, vaultor, longeur, lessee, agent, coach, trainer, competition manager, or competition secretary** or serving as a **USEF committee member** (exceptions found in USEF Rule Book).

- ☐ 3-YEAR ACTIVE.....\$225
Active Membership is effective for 36 months from the start date.
- ☐ 1-YEAR ACTIVE.....\$80
Active Membership is effective for 12 months from the start date.
- ☐ LIFE MEMBER (no expiration date).....\$2,500

B. SUBSCRIBER (NON-COMPETING)

Support the Sport & Receive Member Perks

If you own a horse(s) competing at USEF Licensed Competitions, you must have a Competing Membership, Section A above, or a one time Show Pass (See GR 202).

- ☐ 1-YEAR SUBSCRIBER MEMBERSHIP.....\$25
USEF Subscriber Membership is effective for 12 months from the start date.

2. OPTIONAL USEF MEMBER INSURANCE

Members in Section A or B are eligible to purchase this coverage.

- ☐ Excess Personal liability/AD&D insurance - Under 18yrs old*.....\$18
- ☐ Excess Personal liability/AD&D insurance - 18yrs old and over*.....\$25

The coverage benefits for USEF Members in good standing who purchase the coverage begin when your membership is processed and your dues and fees are paid in full. The coverage ends 12 months later.

*See USEF General Information on reverse side.

3. DATE OF BIRTH

REQUIRED

(MM/DD/YY): / /

4. BREED/DISCIPLINE AFFILIATION

REQUIRED

Please designate a primary breed/discipline affiliation. Please designate the primary breed/discipline affiliation as (1). You may also select a secondary choice as (2). EXAMPLE: Eventing 1 Para-Equestrian 2

Andalusian/Lusitano Arabian/Half-Arabian/Anglo-Arabian Carriage Driving
Combined Driving Connemara Dressage Driving Endurance
English Pleasure Eventing Friesian Hackney Hunter
Jumper Morgan National Show Horse Para-Equestrian
Parade Paso Fino Reining Roadster Saddlebred
Saddle Seat Shelland Vaulting Welsh Western
Western Dressage

PAYMENT INFORMATION

☐ CHECK # We also accept ☐

PAYMENT METHOD (DO NOT SEND

CASH) Make Check Payable to: United

States Equestrian Federation

Card Number: _____

Exp. Date: _____ Zip Code: _____

Card Holder's Name (Print) _____

Card Holder's Signature _____

☐ RUSH – \$50

Completion within 3 business days after all necessary paperwork and correct payment amount is received.

SAVE MONEY

SAVE \$5 when you elect auto renewal and your membership auto-renews. See back for details.

5. DESIGNATIONS (PLEASE SELECT ALL THAT APPLY)

☐ Owner ☐ Rider ☐ Breeder ☐ Trainer ☐ Coach ☐ Licensed Official

☐ Intercollegiate ☐ Other _____

Breed/Discipline Affiliation: _____

Organization _____ Member # _____

6. UPDATE PERSONAL/CONTACT INFORMATION

TITLE: ☐ Mr. ☐ Mrs. ☐ Ms. ☐ Miss ☐ Other _____

NAME: _____

ADDRESS: _____

CITY, STATE, ZIP: _____

PHONE: _____

MOBILE: _____

E-MAIL: _____

U.S. CITIZEN: ☐ YES ☐ NO IF NO, WHAT COUNTRY? _____

USEF MEMBER: ☐ YES ☐ NO MEMBER #: _____

☐ CHECK HERE IF THIS IS A NEW ADDRESS

7. MEMBERSHIP CARD

- ☐ I do not need a hard copy card and will access the online card.

8. USEF SAFE SPORT

By submitting this application, you acknowledge that you have read, understand, and agree to be bound by the USEF Safe Sport Policy and U.S. Center for SafeSport Code, which can be viewed at usef.org.

9. REQUIRED SIGNATURE

REQUIRED

Every member is required to check the appropriate box denoting their status in the sport, and sign below (see status information on reverse side):

☐ AMATEUR ☐ PROFESSIONAL ☐ JUNIOR

*Parent/Guardian please complete section below

Junior (individuals who have not yet reached their 18th birthday on 12/1)

By signing below, I (or parent/guardian if under 18 years of age) certify that the above status selected is appropriate per GR 1306 and have read and agree to be bound by the Forum Selection Clause, Federation Release, Assumption of Risk, Waiver and Indemnification (on the reverse side of this form) and Code of Conduct, which can be found at usef.org. I agree that the electronic signature appearing on this agreement is the same as a handwritten signature for the purposes of validity, enforceability, and admissibility.

(Sign in ink) _____

Parent/Guardian Info (please print)

First Name: _____ Last Name: _____

Email: _____

Please note that your application will not be processed unless all required information is completed. Membership fees are Non-Refundable.

Subtotal	
Go Green	\$25.00
TOTAL	

UNITED STATES EQUESTRIAN FEDERATION : 4001 WING COMMANDER WAY : LEXINGTON, KY 40511 : 859.258.2472 : FAX 859.231.6662 : USEF.ORG
MEMBERS.USEF.ORG/DOCUMENT-UPLOAD

BUILDING BETTER ATHLETES

© Sherry Stewart



APF Pro for them.
Adapta-Fuel for you.

STAY HEALTHY.

